

HOUSING CHOICE VOUCHER (HCV) PROGRAM

BRIEFING PACKET



INFORMATION FOR A SUCCESSFUL START IN YOUR NEW HOME

WHEDA

Housing Choice Voucher Program

Required Supplemental Briefing Material

Directions: Households should review all material in this Required Supplemental Briefing Material packet. The documents in this packet provide information on the risks of falsifying information on the HCV program, how to find a suitable unit to rent, how to avoid units that may have lead-based paint risks, how to claim VAWA protection, and provides copies of important HCV program documents that were discussed during your briefing and which are referenced in your WHEDA HCV Program Briefing Packet.

****Please note that the copies of documents here are for your reference and are NOT for use on the HCV program.**

Table of Contents ((Updated 7/24/2025))

Page 1: Table of Contents

Page 2-3: Is Fraud Worth It Document

Page 4-29: HUD's A Good Place To Live Packet

(Page 6-10 NSPIRE Packet)

Page 30: Page Break

Page 31-47: Protect Your Family From Lead In Your Home Packet

Page 48: Page Break

Page 49-65: Copies of VAWA Forms 5280, 5281, 5282, and 5283

Page 66: Page Break

Page 67-68: Copy of RFTA 2 page document

Page 69-81: Copy of HAP Contract (HUD form 52641)

Page 82-86: Copy of Lease Addendum (HUD form 52641-A)





APPLYING FOR HUD HOUSING ASSISTANCE?

**THINK ABOUT THIS...
IS FRAUD WORTH IT?**

Do You Realize...

If you commit fraud to obtain assisted housing from HUD, you could be:

- Evicted from your apartment or house.
- Required to repay all overpaid rental assistance you received.
- Fined up to \$10,000.
- Imprisoned for up to five years.
- Prohibited from receiving future assistance.
- Subject to State and local government penalties.

Do You Know...

You are committing fraud if you sign a form knowing that you provided false or misleading information.

The information you provide on housing assistance application and recertification forms will be checked. The local housing agency, HUD, or the Office of Inspector General will check the income and asset information you provide with other Federal, State, or local governments and with private agencies. Certifying false information is fraud.

So Be Careful!

When you fill out your application and yearly recertification for assisted housing from HUD make sure your answers to the questions are accurate and honest. You must include:

All sources of income and changes in income you or any members of your household receive, such as wages, welfare payments, social security and veterans' benefits, pensions, retirement, etc.

Any money you receive on behalf of your children, such as child support, AFDC payments, social security for children, etc.

Any increase in income, such as wages from a new job or an expected pay raise or bonus.

All assets, such as bank accounts, savings bonds, certificates of deposit, stocks, real estate, etc., that are owned by you or any member of your household.

All income from assets, such as interest from savings and checking accounts, stock dividends, etc.

Any business or asset (your home) that you sold in the last two years at less than full value.

The names of everyone, adults or children, relatives and non-relatives, who are living with you and make up your household.

(Important Notice for Hurricane Katrina and Hurricane Rita Evacuees: HUD's reporting requirements may be temporarily waived or suspended because of your circumstances. Contact the local housing agency before you complete the housing assistance application.)

Ask Questions

If you don't understand something on the application or recertification forms, always ask questions. It's better to be safe than sorry.

Watch Out for Housing Assistance Scams!

- Don't pay money to have someone fill out housing assistance application and recertification forms for you.
- Don't pay money to move up on a waiting list.
- Don't pay for anything that is not covered by your lease.
- Get a receipt for any money you pay.
- Get a written explanation if you are required to pay for anything other than rent (maintenance or utility charges).

Report Fraud

If you know of anyone who provided false information on a HUD housing assistance application or recertification or if anyone tells you to provide false information, report that person to the HUD Office of Inspector General Hotline. You can call the Hotline toll-free Monday through Friday, from 10:00 a.m. to 4:30 p.m., Eastern Time, at 1-800-347-3735. You can fax information to (202) 708-4829 or e-mail it to Hotline@hudoig.gov. You can write the Hotline at:



HUD OIG Hotline, GFI
451 7th Street, SW
Washington, DC 20410

December 2005
form HUD-1141
(12/2005)

A Good Place to Live!

Introduction

Having a good place to live is important. Through your Public Housing Agency (or PHA), the Housing Voucher Program can help you to rent a good place. You are free to choose any house or apartment you like, as long as it meets certain requirements for quality. Under the Housing Choice Voucher Program, the housing cannot cost more than the Fair Market Rent. However, under the Housing Voucher Program, a family may choose to rent an expensive house or apartment and pay the extra amount. Your PHA will give you other information about both programs and the way your part of the rent is determined.

Housing Quality Standards

Housing quality standards help to ensure that your home will be safe, healthy, and comfortable.

In the Housing Voucher Program there are two kinds of housing quality standards. Things that a home must have in order to be approved by the PHA, and additional things that you should think about for the special needs of your own family; these are the items that you can decide.

The Housing Voucher Program

The Housing Voucher Program allows you to choose a house or apartment that you like. It may be where you are living now or somewhere else. The must have standards are very basic items that every apartment must have. But a home that has all of the must have standards may still not have everything you need or would like. With the help of the Housing Voucher Program, you should be able to afford a good home, so you should think about what you would like your home to have. You may want a big kitchen or a lot of windows or a first floor apartment. Worn wallpaper or paint may bother you. Think of these things as you are looking for a home. Please take the time to read A Good Place to Live. If you would like to stay in your present home, use this booklet to see if your home meets the housing quality standards. If you want to move, use it each time you go to look for a new house or apartment, and good luck in finding your good place to live.

Read each section carefully. After you find a place to live, you can start the Request for Lease Approval process. You may find a place you like that has some problems with it. Check with your PHA about what to do, since it may be possible to correct the problems.

The Requirements

Every house or apartment must have at least a living room, kitchen, and bathroom. A one-room efficiency apartment with a kitchen area is all right. However, there must be a separate bathroom for the private use of your family. Generally there must be one living/sleeping room for every two family members.



WHEDA Housing Choice Voucher Program HQS/NSPIRE Inspection Standards Update

Dear Housing Providers and Program Participants,

This is notice of upcoming changes to inspection standards and the implementation of NSPIRE (National Standards for the Physical Inspection of Real Estate), for all **WHEDA** Housing Choice Voucher (HCV) and Project Based Voucher (PBV) households.

Effective **October 1st, 2025**, WHEDA's HCV Program inspection process will begin assessing units based on the new National Standards for the Physical Inspection of Real Estate (NSPIRE). NSPIRE, which will be replacing HQS, establishes a new approach to assessing housing quality inspections and strengthens physical condition standards and will be replacing the current HQS standards. Implementation of NSPIRE will ensure that the overall condition of the dwelling unit and property, including components located both inside (i.e. common areas and building systems) and outside of the building (i.e. site exteriors and grounds), and within the units are functionally adequate, operable, and free of health and safety hazards.

It is important to comply with these new requirements to avoid delays in the leasing process, life threatening fail items, or the abatement of federal rental assistance payments.

The biggest changes are as follows:

1. All the smoke alarm changes, placement and 10-year sealed/hard wired
2. Inspections will include the unit/inside/outside for all units, this includes the path of travel to unit on apartment buildings
3. GFCI's within 6 feet of water source
4. Interior wall holes cannot be greater than 2 inches in diameter or an accumulation of holes that are cumulatively greater than 6 inches by 6 inches.
5. Heaters must be functional year round

Units subject to inspections prior to the implementation effective date will be held to the HQS administrative and enforcement policies in place at the time the inspection was conducted, but this will also include NSPIRE standards already required for carbon monoxide detectors and smoke alarms. To further assist our participating landlords and families, enclosed with this notification is guidance material on properly preparing for a NSPIRE inspection.

For further information, please visit <https://www.hudexchange.info/programs/nspire/>.

Please reach out to hcvprogram@wheda.com with questions.

Sincerely,

Housing Choice Voucher (HCV) Team

What To Expect During An NSPIRE Inspection

For Residents



1

Inspectors may enter all rooms and areas to complete the inspection.



3

Inspectors will lock/unlock doors, open cabinets, test plumbing, etc.



2

Loud noise may occur, such as when alarms are tested.



- 1** Provide inspectors access to all areas and let them know if they will encounter other people or pets.
- 2** Expect loud sounds, such as beeping from smoke or carbon monoxide alarms or the opening and closing of doors.
- 3** Allow inspectors to examine all inspectable items, including doors, cabinets, kitchen appliances, plumbing fixtures, heating systems, electrical service panels, lighting, windows, etc.



What To Expect During An NSPIRE Inspection

You may be asked to temporarily move some personal items, like clothes and plants.

Inspectors might trip electrical breakers, disrupt circuits, or turn on/off lights.

You may be asked to move personal belongings that could be safety risks.

During the Inspection

Inspectors may request certain tasks to be completed, such as turning on/off a cooking appliance, adjusting the thermostat, or pulling a stopper from a bathtub.

Light bulbs or batteries may be changed, installed, or replaced as needed.

Inspectors will not inspect resident-owned items, such as fire extinguishers, air conditioners, or freezers for functionality.

After the Inspection

- ▶ The public housing authority (PHA) or property representative may explain discovered deficiencies and required repair time.
- ▶ The inspector will provide the inspection results to the landlord, property manager, or PHA.
- ▶ Your PHA will follow up with a notice of reinspection dates, if applicable.

See the ***Requesting an Inspection Report*** job aid if a report is not provided.

HQS

Housing Quality Standards

NSPIRE vs HQS



National Standards for the Physical Inspection of Real Estate

Location Focus

Defined basic quality housing standards based on 13 key aspects (General Regulations and HUD 52580-A)

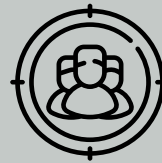

FOCUS

Resident Focus

Designed to focus on resident health and safety while addressing the increase in multifamily properties and tenant and project-based vouchers

Inspection Locations

Living Room
Kitchen
Bathroom
Other Room
Used for Living
All Secondary
Heating and Plumbing



INSPECTION

3 Inspection Types/ 3 Inspection Areas

Inspection Types:
Annual Self-Inspection
Critical-to-Quality
Critical-to-Quality Plus

Inspectable Areas:
Outside
Inside
Unit

Deficiency Types

Health and Safety
Non-Health and Safety



DEFICIENCIES

3 Deficiency Categories

Condition and Appearance
Function and Operability
Health and Safety

Rationales:
Deficiencies based on rationales, or clear and concise explanations of the potential risk a defect presents



NSPIRE vs HQS

NSPIRE Deficiency Time of Repair

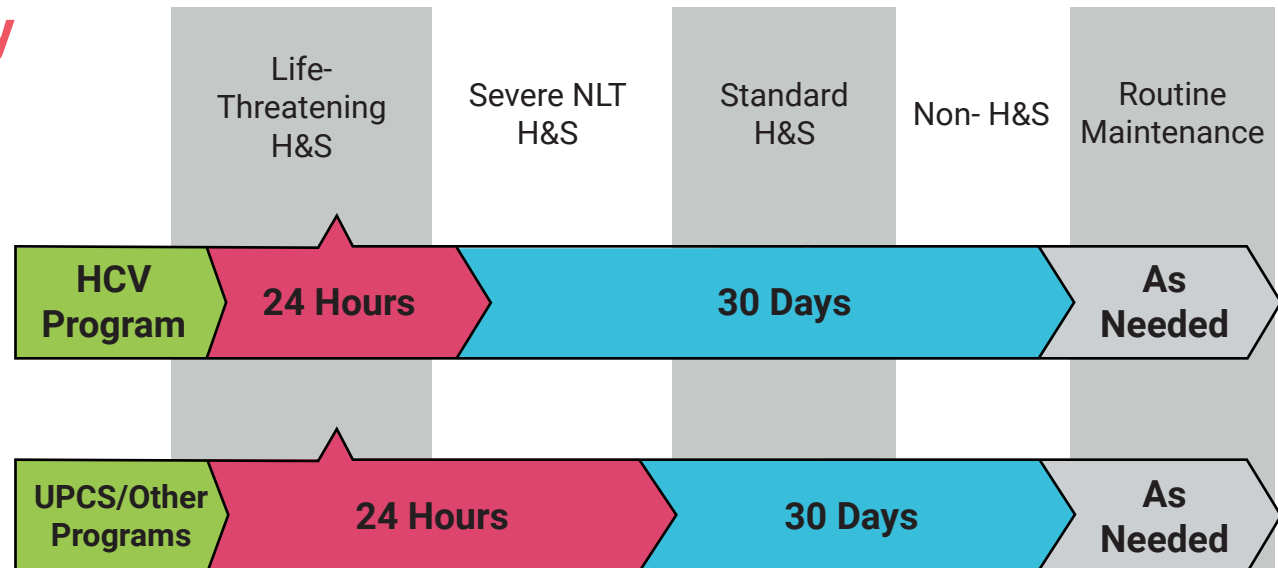

HQS Deficiency Time of Repair

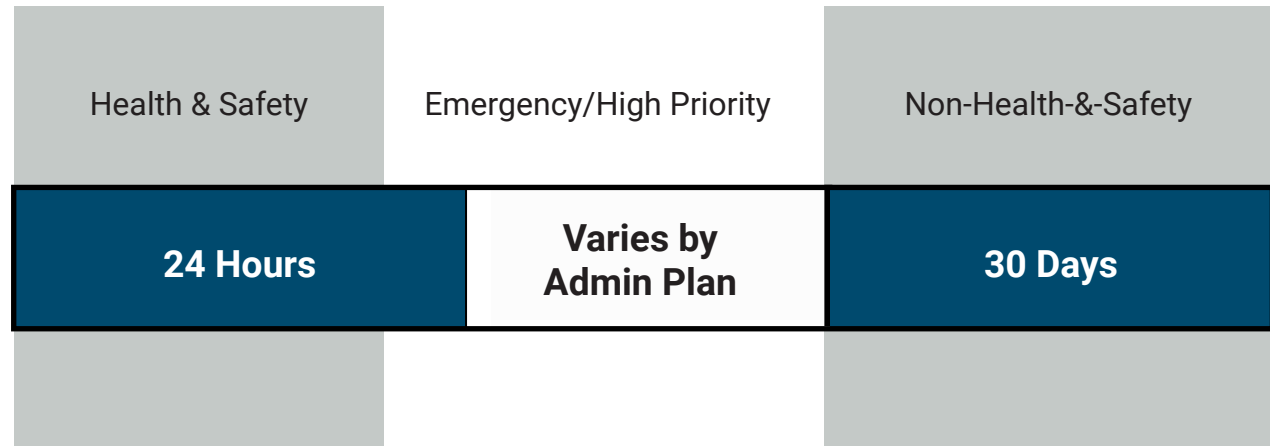

1.Living Room

The Living Room must have:

Ceiling

A ceiling that is in good condition.

- Not acceptable are large cracks or holes that allow drafts, severe bulging, large amounts of loose or falling surface material such as plaster.

Walls

Walls that are in good condition.

- Not acceptable are large cracks or holes that allow drafts, severe bulging or leaning, large amounts of loose or falling surface material such as plaster.

Electricity

At least two electric outlets, or one outlet and one permanent overhead light fixture.

Do not count table or floor lamps, ceiling lamps plugged into a socket, and extension cords: they are not permanent.

- Not acceptable are broken or frayed wiring, light fixtures hanging from wires with no other firm support (such as a chain), missing cover plates on switches or outlets, badly cracked outlets.

Floor

A floor that is in good condition.

- Not acceptable are large cracks or holes, missing or warped floorboards or covering that could cause someone to trip.

Window

At least one window. Every window must be in good condition.

- -Not acceptable are windows with badly cracked,-broken, or missing panes, and windows that do not shut or, when shut, do not keep out the weather.

Lock

A lock that works on all windows and doors that can be reached from the outside, a common public hallway, a fire escape, porch, or other outside place that cannot be reached from the ground. A window that cannot be opened is acceptable.

Paint

- No peeling or chipping paint if you have children under the age of seven and the house or apartment was built before 1978.

You should also think about:

- The types of locks on windows and doors
 - Are they safe and secure?
 - Have windows that you might like to open been nailed shut?
- The condition of the windows.
 - Are there small cracks in the panes?
- The amount of weatherization around doors and windows.
 - Are there storm windows?
 - Is there weather stripping? If you pay your own utilities, this may be important.
- The location of electric outlets and light fixtures.
- The condition of the paint and wallpaper
 - Are they worn, faded, or dirty?
- The condition of the floor.
 - Is it scratched and worn?

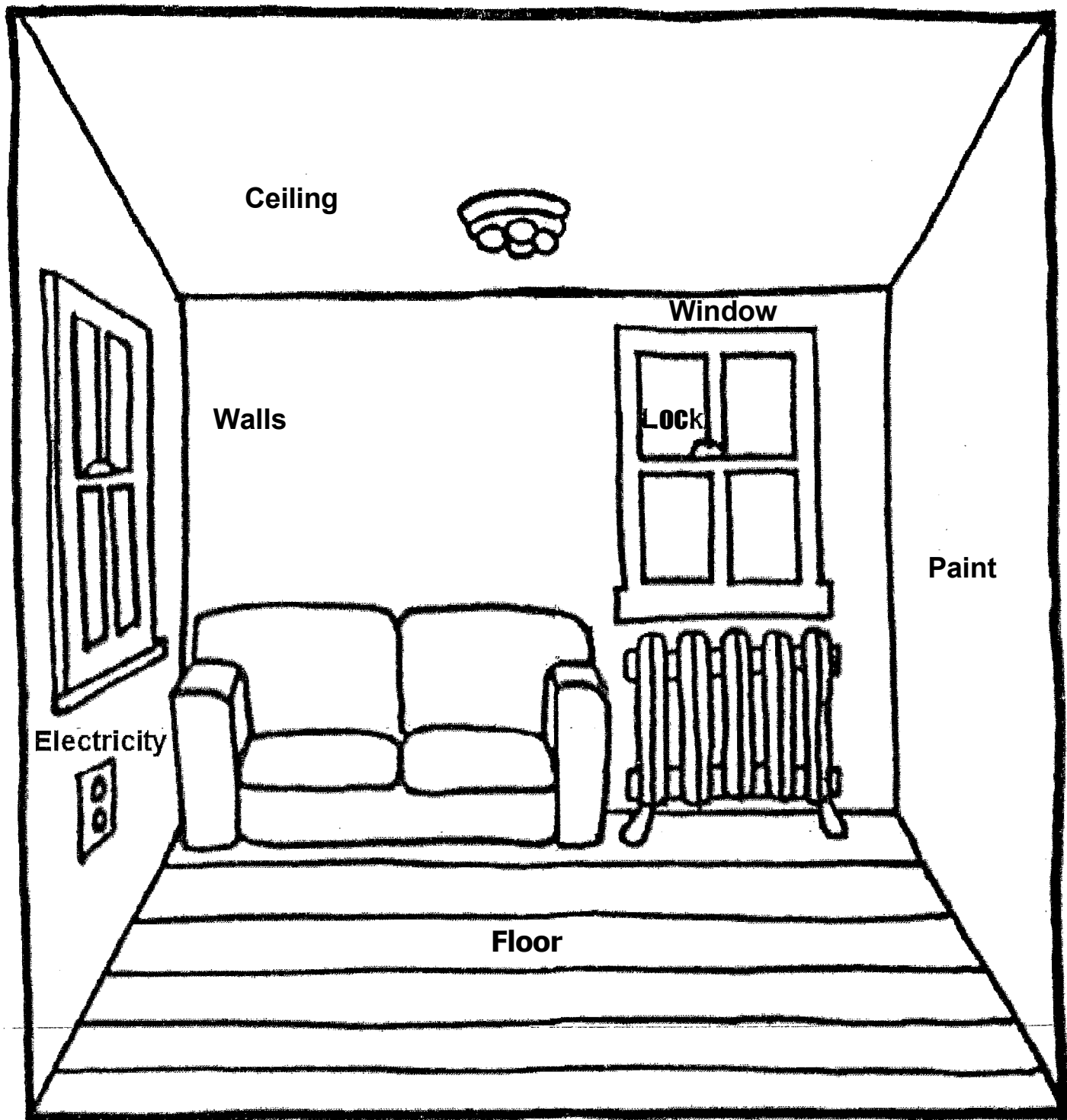

2.Kitchen

The Kitchen must have:

•ceiling

A ceiling that is in good condition.

- Not acceptable are large cracks or holes that allow drafts, severe bulging, large amounts of loose or falling surface material such as plaster.

•Storage

Some space to store food.

Electricity

At least one electric outlet and one permanent light fixture.

Do not count table or floor lamps, ceiling lamps plugged into a socket, and extension cards; they are not permanent.

- Not acceptable are broken or frayed wiring, light fixtures hanging from wires with no other firm support (such as a chain), missing cover plates on switches or outlets, badly cracked outlets.

Stove and Oven

A stove (or range) and oven that works (This can be supplied by the tenant)

Floor

A floor that is in good condition.

Not acceptable are large cracks or holes, missing or warped floorboards or covering that could cause someone to trip.

Preparation Area

Some space to prepare food.

• Paint

No peeling or chipping paint if you have children under the age of seven and the house or apartment was built before 1978.

Window

If there is a window, it must be in good condition.

Lock

A lock that works on all windows and doors that can be reached from the outside, a common public hallway, a fire escape, porch or other outside place that can be reached from the ground. A window that cannot be opened is acceptable.

Walls

Walls that are in good condition.

- ' Not acceptable are large cracks or holes that allow drafts, severe bulging or leaning, large amounts of loose or falling surface material such as plaster.

Serving Area

Some space to serve food.

- ' A separate dining room or dining area in the living room is all right.

Refrigerator

A refrigerator that keeps temperatures low enough so that food does not spoil. {This can be supplied by the tenant.}

Sink

A sink with hot and cold running water.

- ' A bathroom sink will not satisfy this requirement.

You should also think about:

- ' The size of the kitchen.
- ' The amount, location, and condition of space to store, prepare, and serve food. Is it adequate for the size o_f your family?
- ' The size, condition, and location of the refrigerator. Is it adequate for the size of your family?
- ' The size, condition, and location of your sink.
- ' Other appliances you would like provided.
- ' Extra outlets.

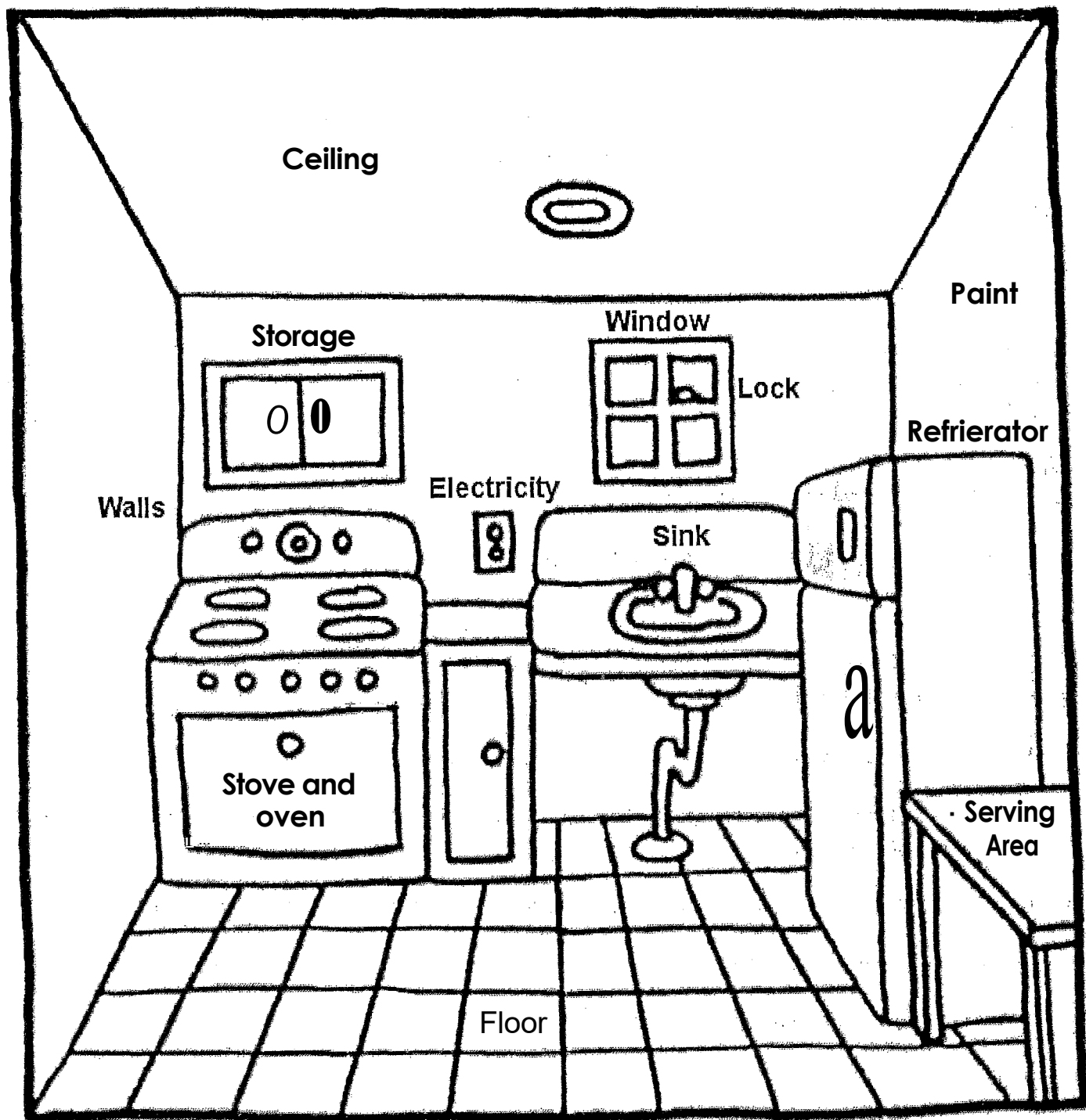

3. Bathroom

The Bathroom must have:

Ceiling

A ceiling that is in good condition.

- Not acceptable are large cracks or holes that allow drafts, severe bulging, large amounts of loose or falling surface material such as plaster.

Window

A window that opens or a working exhaust fan.

Lock

A lock that works on all windows and doors that can be reached from the outside, a common public hallway, a fire escape, porch or other outside place that can be reached from the ground.

Toilet

A flush toilet that works.

Tub or Shower

A tub or shower with hot and cold running water.

Floor

A floor that is in good condition.

- Not acceptable are large cracks or holes, missing or warped floorboards or covering that could cause someone to trip.

Paint

- No chipping or peeling paint if you have children under the age of seven and the house or apartment was built before 1978.

Walls

Walls that are in good condition.

- Not acceptable are large cracks or holes that allow drafts, severe bulging or leaning, large amounts of loose or falling surface such as plaster.

Electricity

At least one permanent overhead or wall light fixture.

- Not acceptable are broken or frayed wiring, light fixtures hanging from wires with no other firm support (such as a chain), missing cover plates on switches or outlets, badly cracked outlets.

Sink

A sink with hot and cold running water.

- A kitchen sink will not satisfy this requirement.

You should also think about:

- The size of the bathroom and the amount of privacy.
- The appearances of the toilet, sink, and shower or tub.
- The appearance of the grout and seal along the floor and where the tub meets the wall.
- The appearance of the floor and walls.
- The size of the hot water heater.
- A cabinet with a mirror.

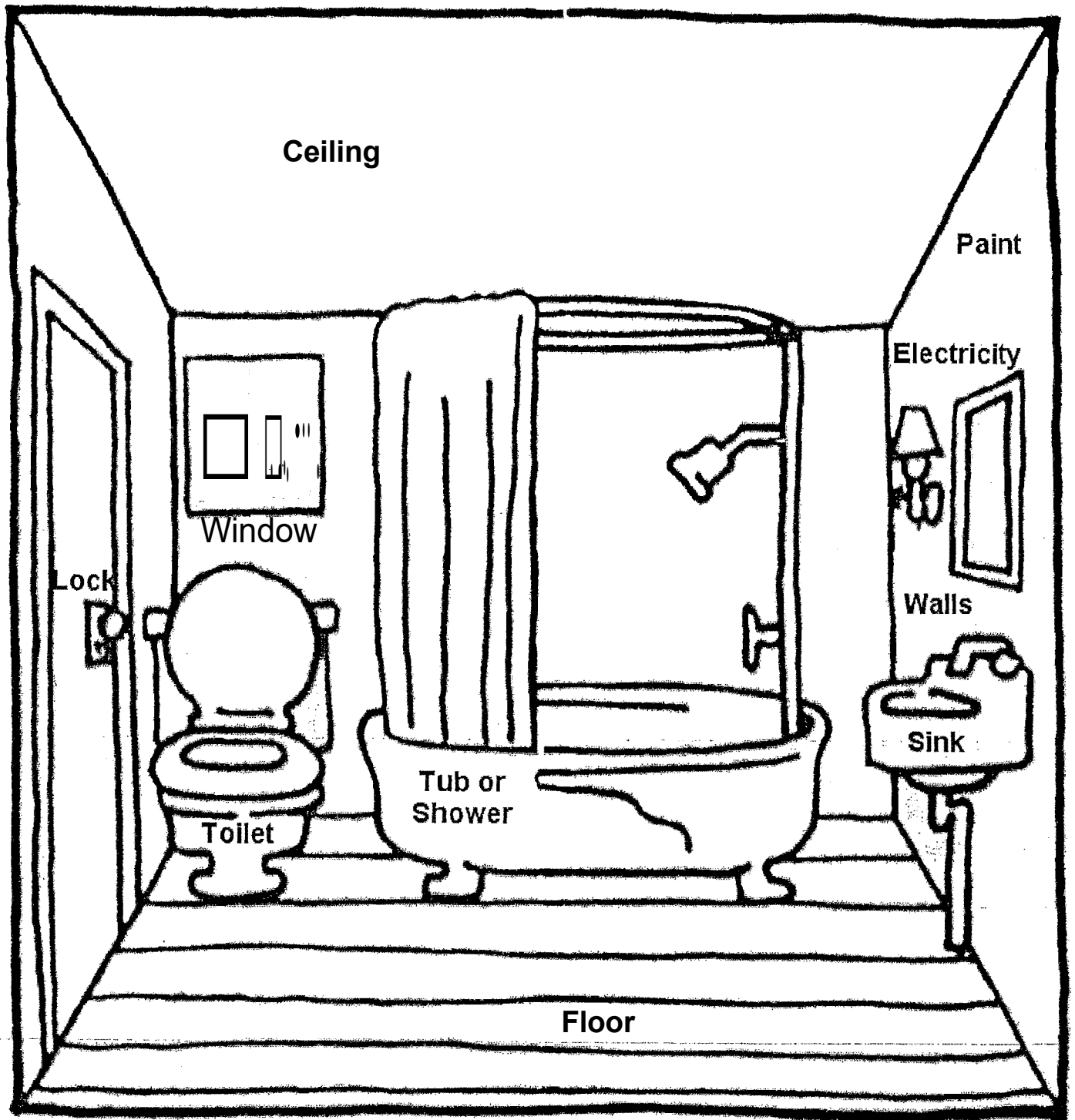

4. Other Rooms

Other rooms that are lived in include: bedrooms, dens, halls, and finished basements or enclosed, heated porches. The requirements for other rooms that are lived in are similar to the requirements for the living room as explained below.

Other Rooms Used for Living must have:

Ceiling

A ceiling that is in good condition.

- Not acceptable are large cracks or holes that allow drafts, severe bulging, large amounts of loose or falling surface material such as plaster,

Walls

Walls that are in good condition.

- Not acceptable are large cracks or holes that allow drafts, severe bulging or leaning, large amounts of loose or falling surface material such as plaster.

Paint

No chipping or peeling paint if you have children under the age of seven and the house or apartment was built before 1978.

Electricity in Bedrooms

Same requirement as for living room.

In All Other Rooms Used for Living: There is no specific standard for electricity, but there must be either natural illumination (a window) or an electric light fixture or outlet.

Floor

A floor that is in good condition.

- Not acceptable are large cracks or holes, missing or warped floorboards or covering that could cause someone to trip.

Lock

A lock that works on all windows and doors that can be reached from the outside, a common public hallway, a fire escape, porch, or other outside place that can be reached from the ground.

Window

At least one window, which must be openable if it was designed to be opened, in every rooms used for sleeping. Every window must be in good condition.

- Not acceptable are windows with badly cracked, broken or missing panes, and windows that do not shut or, when shut, do not keep out the weather.

Other rooms that are not lived in may be: a utility room for washer and dryer, basement or porch. These must be checked for security and electrical hazards and other possible dangers (such as walls or ceilings in danger of falling), since these items are important for the safety of your entire apartment. You should also look for other possible dangers such as large holes in the walls, floors, or ceilings, and unsafe stairways. Make sure to look for these things in all other rooms not lived in.

You should also think about:

- What you would like to do with the other rooms.
 - Can you use them the way you want to?
- The type of locks on windows and doors.
 - Are they safe and secure?
 - Have windows that you might like to open been nailed shut?
 - Are there small cracks in the panes?
- The amount of weatherization windows.
 - Are there storm windows?
 - Is there weather-stripping? If you pay your own utilities, this may be important.
- The location of electric outlets and light fixtures.
- The condition of the paint and wallpaper
 - are they worn, faded, or dirty?
- The condition of the floors.
 - Are they scratched and worn?

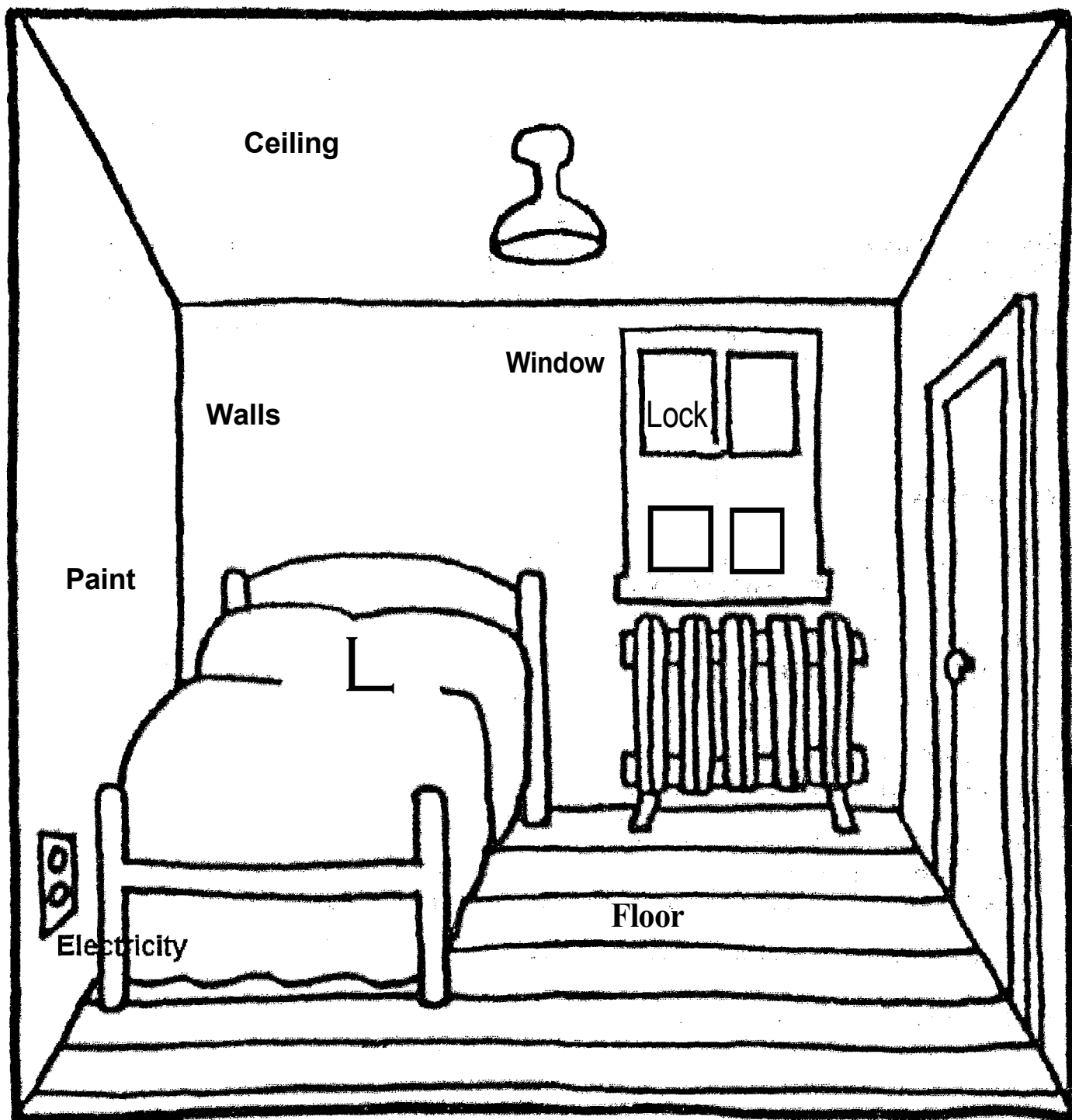

5. Building Exterior, Plumbing, and Heating

The Building must have:

Roof

A roof in good condition that does not leak, with gutters and downspouts, if present, in good condition and securely attached to the building.

- Evidence of leaks can usually be seen from stains on the ceiling inside the building.

Outside Handrails

Secure handrails on any extended length of stairs (e.g. generally four or more steps) and any porches, balconies, or decks that are 30 inches or more above the ground.

Walls

Exterior walls that are in good condition, with no large holes or cracks that would let a great amount of air get inside.

Foundation

A foundation in good condition that has no serious leaks.

Water Supply

A plumbing system that is served by an approvable public or private water supply system. Ask the manager or owner.

Sewage

A plumbing system that is connected to an approvable public or private sewage disposal system. Ask the manager or owner.

Chimneys

No serious leaning or defects (such as big cracks or many missing bricks) in any chimneys.

Paint

No cracking, peeling, or chipping paint if you have children under the age of seven and the house or apartment was built before 1978.

- This includes exterior walls, stairs, decks, porches, railings, windows, and doors.

Cooling

Some windows that open; or some working ventilation or cooling equipment that can provide air circulation during warm months.

Plumbing

Pipes that are in good condition, with no leaks and no serious rust that causes the water to be discolored.

Water Heater

A water heater located, equipped, and installed in a safe manner. Ask the manager.

Heat

Enough heating equipment so that the unit can be made comfortably warm during cold months.

- Not acceptable are space heaters (or room heaters) that burn oil or gas and are not vented to a chimney. Space heaters that are vented may be acceptable if they can provide enough heat.

You should also think about:

- How well maintained the apartment is.
- The type of heating equipment.
 - Will it be able to supply enough heat for you in the winter, to all rooms used for living?
- The amount and type of weatherization and its affect on utility costs.
 - Is there insulation?
 - Are there storm windows?
 - Is there weather-stripping around the windows and doors?
- Air circulation or type of cooling equipment (if any).
 - Will the unit be cool enough for you in the summer?

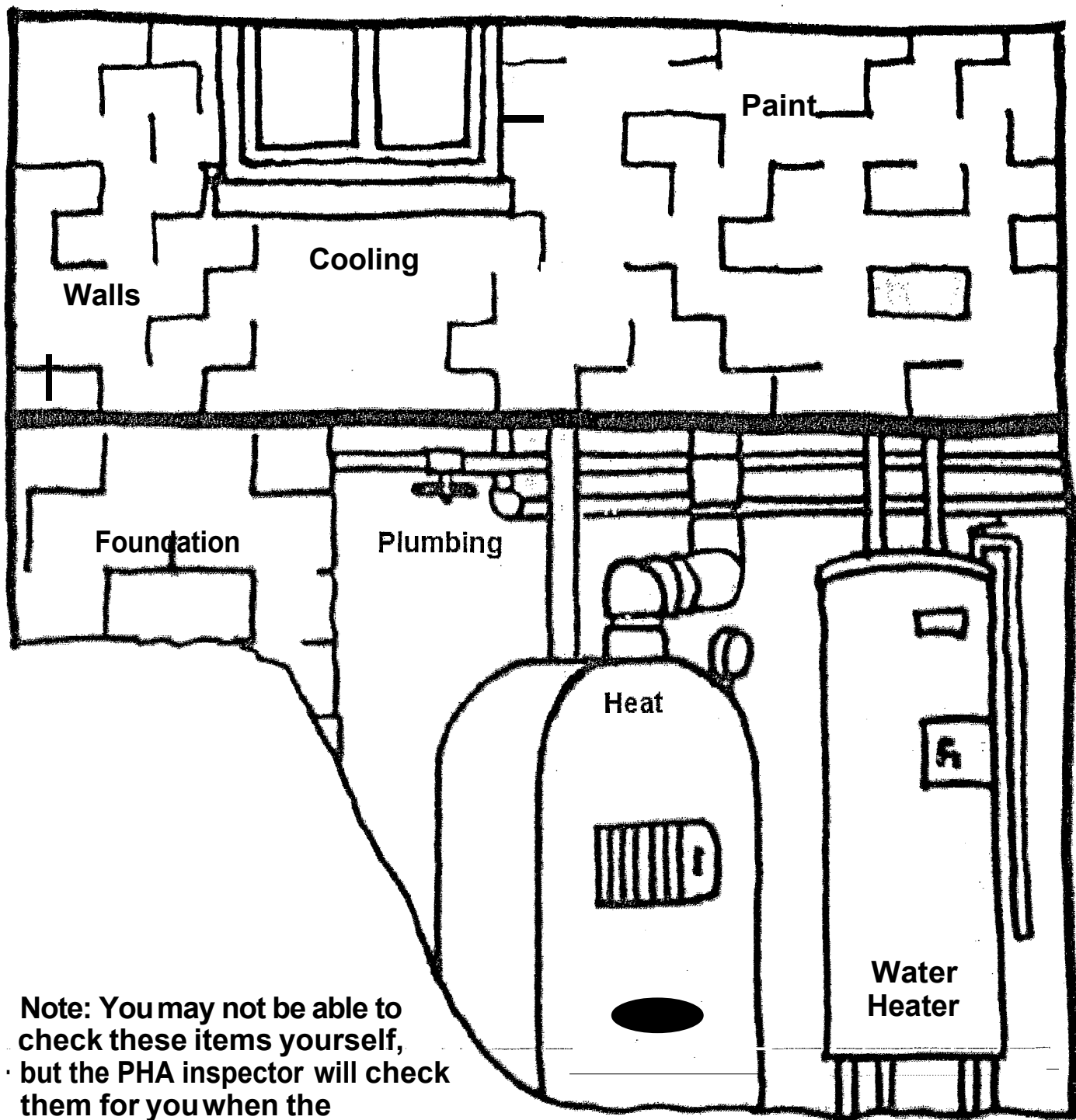

Note: You may not be able to check these items yourself, but the PHA inspector will check them for you when the unit is inspected.

6. Health and Safety

The Building and Site must have:

Smoke Detectors

At least one working smoke detector on each level of the unit, including the basement. If any member of your family is hearing-impaired, the smoke detector must have an alarm designed for hearing-impaired persons.

Fire Exits

The building must provide an alternate means of exit in case of fire (such as fire stairs or exit through windows, with the use of a ladder if windows are above the second floor).

Elevators

Make sure the elevators are safe and work properly.

Entrance.

An entrance from the outside or from a public hall, so that it is not necessary to go through anyone else's private apartment to get into the unit.

Neighborhood

No dangerous places, spaces, or things in the neighborhood such as:

- *Nearby buildings that are falling down*
- *Unprotected cliffs or quarries*
- *Fire hazards*
- *Evidence of flooding*

Garbage

No large piles of trash and garbage inside or outside the unit, or in common areas such as hallways. There must be a space to store garbage (until pickup) that is covered tightly so that rats and other animals cannot get into it. Trash should be picked up regularly.

Lights

Lights that work in all common hallways and interior stairs.

Stairs and Hallways

Interior stairs with railings, and common hallways that are safe and in good condition. Minimal cracking, peeling or chipping in these areas.

Pollution

No serious air pollution, such as exhaust fumes or sewer gas.

Rodents and Vermin

No sign of rats or large numbers of mice or vermin (like roaches).

For Manufactured Homes: Tie Downs

Manufactured homes must be placed on the site in a stable manner and be free from hazards such as sliding or wind damage.

You should also think about:

- The type of fire exit.
 - Is it suitable for your family?
- How safe the house or apartment is for your family.
- The presence of screens and storm windows.
- Services in the neighborhood.
 - Are there stores nearby?
 - Are there schools nearby?
 - Are there hospitals nearby?
 - Is there transportation nearby?
- Are there job opportunities nearby?
- Will the cost of tenant-paid utilities be affordable and is the unit energy-efficient?
- Be sure to read the lead-based paint brochure given to you by the PHA or owner, especially if the housing or apartment is older (built before 1978).

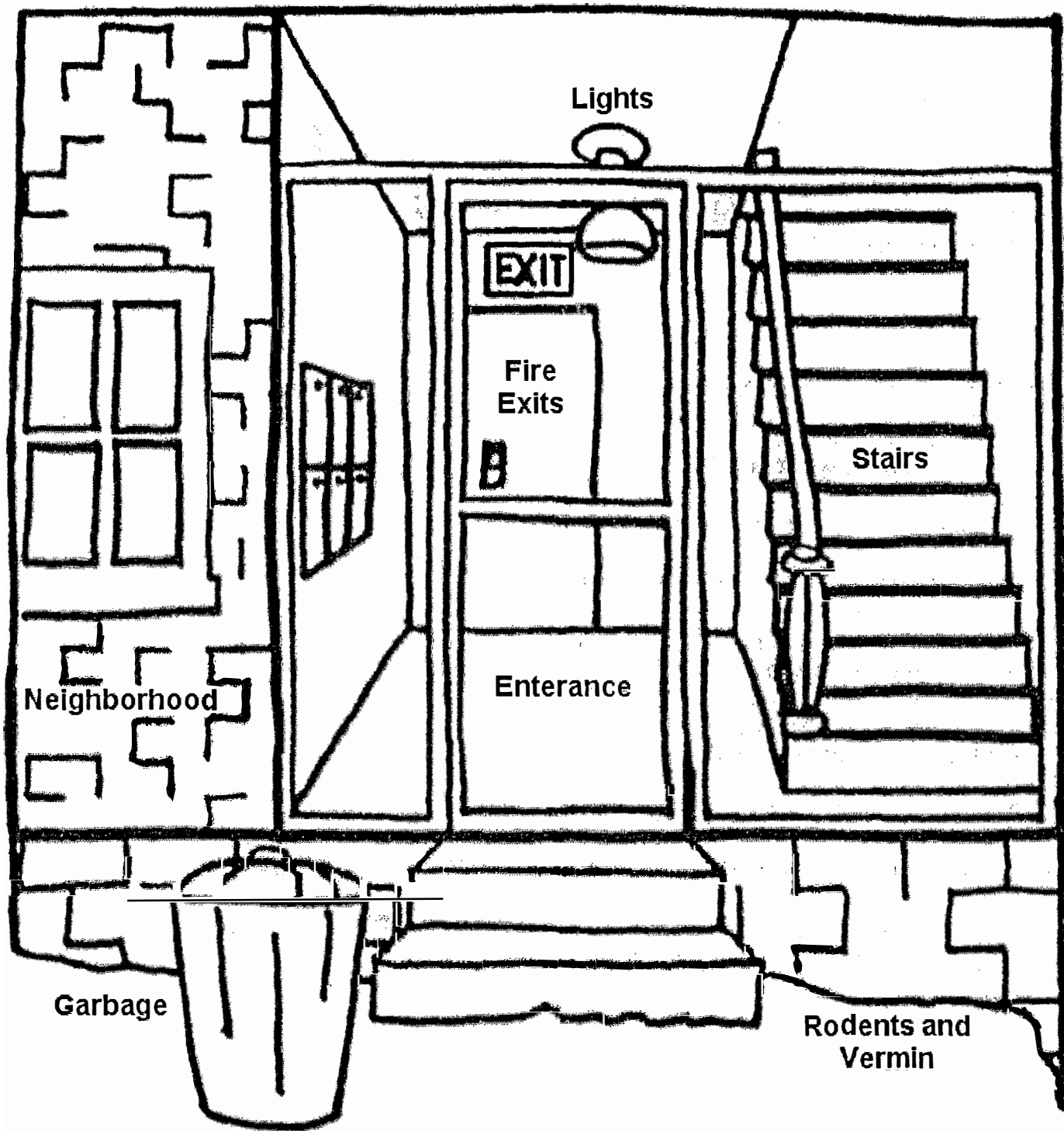

Note: You may not be able to check these items listed here yourself, but the PHA Inspector will check them for you when the unit is inspected.

Now that you have finished this booklet, you know that for a house or apartment to be a good place to live, it must meet two kinds of housing quality standards:

- Things it must have in order to be approved for the Housing Choice Voucher.
- Additional things that you should think about for the special needs of your family.

You know that these standards apply in six areas of a house or apartment.

1. Living Room
2. Kitchen
3. Bathroom
4. Other Rooms
5. Building Exterior, Plumbing and Heating
6. Health and Safety

You know that when a house or apartment meets the housing quality standards, it will be safe, healthy, and comfortable home for your family. It will be a good place to live.

After you find a good place to live, you can begin the *Request for Lease Approval* process. When both you and the owner have signed the *Request for Lease Approval* and the PHA has received it, an official inspection will take place. The PHA will inform both you and the owner of the inspection results.

If the house or apartment passed inspection, then the lease can be signed. There may still be some items that you or the PHA would like improved. If so, you and your PHA may be able to bargain for the improvements when you sign the lease. If the owner is not willing to do the work, perhaps you can get him or her to pay for the materials and do it yourself.

If the house or apartment fails, you and/or your PHA may try to convince the owner to make the repairs so it will pass. The likelihood of the owner making the repairs may depend on how serious or costly they are.

If it fails, all repairs must be made, and the house or apartment must be re-inspected before any lease is signed. If the owner cannot or will not repair the house or apartment, even if the repairs are minor.-you must -look for-another home,-Make sure you understand why the house or apartment - -- failed, so that you will be more successful in your next search.

WHEDA HCV Program
Protect Your Family From Lead in Your Home Packet

Simple Steps To Protect Your Family From Lead Hazards

If you think your home has high levels of lead:

- ◆ Get your young children tested for lead, even if they seem healthy.
- ◆ Wash children's hands, bottles, pacifiers, and toys often.
- ◆ Make sure children eat healthy, low-fat foods.
- ◆ Get your home checked for lead hazards.
- ◆ Regularly clean floors, window sills, and other surfaces.
- ◆ Wipe soil off shoes before entering house.
- ◆ Talk to your landlord about fixing surfaces with peeling or chipping paint.
- ◆ Take precautions to avoid exposure to lead dust when remodeling or renovating (call 1-800-424-LEAD for guidelines).
- ◆ Don't use a belt-sander, propane torch, high temperature heat gun, scraper, or sandpaper on painted surfaces that may contain lead.
- ◆ Don't try to remove lead-based paint yourself.

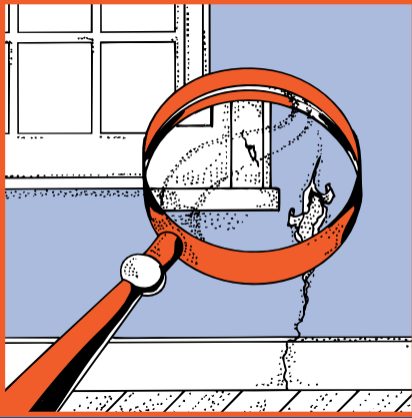

Protect Your Family From Lead In Your Home

 **EPA** United States Environmental Protection Agency



United States Consumer Product Safety Commission



United States Department of Housing and Urban Development

Are You Planning To Buy, Rent, or Renovate a Home Built Before 1978?

Many houses and apartments built before 1978 have paint that contains high levels of lead (called lead-based paint). Lead from paint, chips, and dust can pose serious health hazards if not taken care of properly.



OWNERS, BUYERS, and RENTERS are encouraged to check for lead (see page 6) before renting, buying or renovating pre-1978 housing.

Federal law requires that individuals receive certain information before renting, buying, or renovating pre-1978 housing:



LANDLORDS have to disclose known information on lead-based paint and lead-based paint hazards before leases take effect. Leases must include a disclosure about lead-based paint.



SELLERS have to disclose known information on lead-based paint and lead-based paint hazards before selling a house. Sales contracts must include a disclosure about lead-based paint. Buyers have up to 10 days to check for lead.



RENOVATORS disturbing more than 2 square feet of painted surfaces have to give you this pamphlet before starting work.

IMPORTANT!

Lead From Paint, Dust, and Soil Can Be Dangerous If Not Managed Properly

- FACT:** Lead exposure can harm young children and babies even before they are born.
- FACT:** Even children who seem healthy can have high levels of lead in their bodies.
- FACT:** People can get lead in their bodies by breathing or swallowing lead dust, or by eating soil or paint chips containing lead.
- FACT:** People have many options for reducing lead hazards. In most cases, lead-based paint that is in good condition is not a hazard.
- FACT:** Removing lead-based paint improperly can increase the danger to your family.

If you think your home might have lead hazards, read this pamphlet to learn some simple steps to protect your family.

Lead Gets in the Body in Many Ways

Childhood lead poisoning remains a major environmental health problem in the U.S.

Even children who appear healthy can have dangerous levels of lead in their bodies.

People can get lead in their body if they:

- ◆ Breathe in lead dust (especially during renovations that disturb painted surfaces).
- ◆ Put their hands or other objects covered with lead dust in their mouths.
- ◆ Eat paint chips or soil that contains lead.

Lead is even more dangerous to children under the age of 6:

- ◆ At this age children's brains and nervous systems are more sensitive to the damaging effects of lead.
- ◆ Children's growing bodies absorb more lead.
- ◆ Babies and young children often put their hands and other objects in their mouths. These objects can have lead dust on them.

Lead is also dangerous to women of childbearing age:

- ◆ Women with a high lead level in their system prior to pregnancy would expose a fetus to lead through the placenta during fetal development.

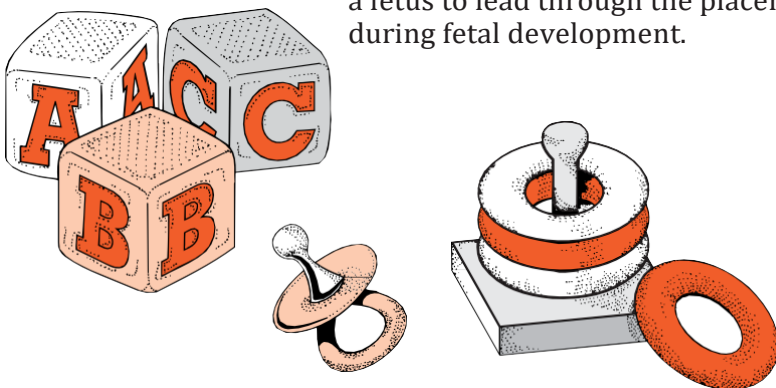

Lead's Effects

It is important to know that even exposure to low levels of lead can severely harm children.

In children, lead can cause:

- ◆ Nervous system and kidney damage.
- ◆ Learning disabilities, attention deficit disorder, and decreased intelligence.
- ◆ Speech, language, and behavior problems.
- ◆ Poor muscle coordination.
- ◆ Decreased muscle and bone growth.
- ◆ Hearing damage.

While low-lead exposure is most common, exposure to high levels of lead can have devastating effects on children, including seizures, unconsciousness, and, in some cases, death.

Although children are especially susceptible to lead exposure, lead can be dangerous for adults too.

In adults, lead can cause:

- ◆ Increased chance of illness during pregnancy.
- ◆ Harm to a fetus, including brain damage or death.
- ◆ Fertility problems (in men and women).
- ◆ High blood pressure.
- ◆ Digestive problems.
- ◆ Nerve disorders.
- ◆ Memory and concentration problems.
- ◆ Muscle and joint pain.

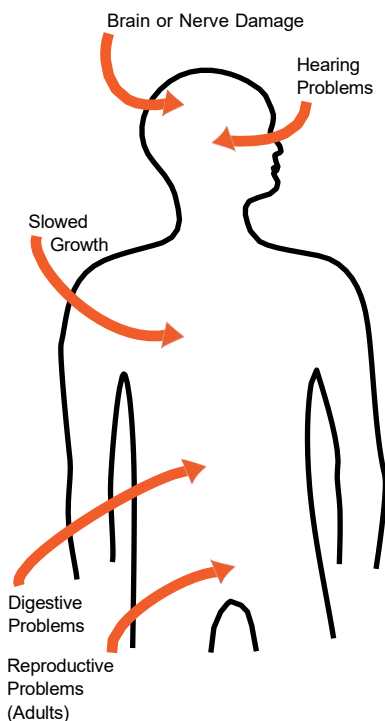

**Lead affects
the body in
many ways.**

Where Lead-Based Paint Is Found

In general, the older your home, the more likely it has lead-based paint.

Many homes built before 1978 have lead-based paint. The federal government banned lead-based paint from housing in 1978. Some states stopped its use even earlier. Lead can be found:

- ◆ In homes in the city, country, or suburbs.
- ◆ In apartments, single-family homes, and both private and public housing.
- ◆ Inside and outside of the house.
- ◆ In soil around a home. (Soil can pick up lead from exterior paint or other sources such as past use of leaded gas in cars.)

Checking Your Family for Lead

Get your children and home tested if you think your home has high levels of lead.

To reduce your child's exposure to lead, get your child checked, have your home tested (especially if your home has paint in poor condition and was built before 1978), and fix any hazards you may have. Children's blood lead levels tend to increase rapidly from 6 to 12 months of age, and tend to peak at 18 to 24 months of age.

Consult your doctor for advice on testing your children. A simple blood test can detect high levels of lead. Blood tests are usually recommended for:

- ◆ Children at ages 1 and 2.
- ◆ Children or other family members who have been exposed to high levels of lead.
- ◆ Children who should be tested under your state or local health screening plan.

Your doctor can explain what the test results mean and if more testing will be needed.

Identifying Lead Hazards

Lead-based paint is usually not a hazard if it is in good condition, and it is not on an impact or friction surface, like a window. It is defined by the federal government as paint with lead levels greater than or equal to 1.0 milligram per square centimeter, or more than 0.5% by weight.

Deteriorating lead-based paint (peeling, chipping, chalking, cracking or damaged) is a hazard and needs immediate attention. It may also be a hazard when found on surfaces that children can chew or that get a lot of wear-and-tear, such as:

- ◆ Windows and window sills.
- ◆ Doors and door frames.
- ◆ Stairs, railings, banisters, and porches.

Lead dust can form when lead-based paint is scraped, sanded, or heated. Dust also forms when painted surfaces bump or rub together. Lead chips and dust can get on surfaces and objects that people touch. Settled lead dust can re-enter the air when people vacuum, sweep, or walk through it. The following two federal standards have been set for lead hazards in dust:

- ◆ 40 micrograms per square foot ($\mu\text{g}/\text{ft}^2$) and higher for floors, including carpeted floors.
- ◆ 250 $\mu\text{g}/\text{ft}^2$ and higher for interior window sills.

Lead in soil can be a hazard when children play in bare soil or when people bring soil into the house on their shoes. The following two federal standards have been set for lead hazards in residential soil:

- ◆ 400 parts per million (ppm) and higher in play areas of bare soil.
- ◆ 1,200 ppm (average) and higher in bare soil in the remainder of the yard.

The only way to find out if paint, dust and soil lead hazards exist is to test for them. The next page describes the most common methods used.

Lead from paint chips, which you can see, and lead dust, which you can't always see, can both be serious hazards.

Checking Your Home for Lead

Just knowing that a home has lead-based paint may not tell you if there is a hazard.



You can get your home tested for lead in several different ways:

- ◆ A paint **inspection** tells you whether your home has lead-based paint and where it is located. It won't tell you whether or not your home currently has lead hazards.
- ◆ A **risk assessment** tells you if your home currently has any lead hazards from lead in paint, dust, or soil. It also tells you what actions to take to address any hazards.
- ◆ A combination risk assessment and inspection tells you if your home has any lead hazards and if your home has any lead-based paint, and where the lead-based paint is located.

Hire a trained and certified testing professional who will use a range of reliable methods when testing your home.

- ◆ Visual inspection of paint condition and location.
- ◆ A portable x-ray fluorescence (XRF) machine.
- ◆ Lab tests of paint, dust, and soil samples.

There are state and federal programs in place to ensure that testing is done safely, reliably, and effectively. Contact your state or local agency (see bottom of page 11) for more information, or call **1-800-424-LEAD (5323)** for a list of contacts in your area.

Home test kits for lead are available, but may not always be accurate. Consumers should not rely on these kits before doing renovations or to assure safety.

What You Can Do Now To Protect Your Family

If you suspect that your house has lead hazards, you can take some immediate steps to reduce your family's risk:

- ◆ If you rent, notify your landlord of peeling or chipping paint.
- ◆ Clean up paint chips immediately.
- ◆ Clean floors, window frames, window sills, and other surfaces weekly. Use a mop or sponge with warm water and a general all-purpose cleaner or a cleaner made specifically for lead. REMEMBER: NEVER MIX AMMONIA AND BLEACH PRODUCTS TOGETHER SINCE THEY CAN FORM A DANGEROUS GAS.
- ◆ Thoroughly rinse sponges and mop heads after cleaning dirty or dusty areas.
- ◆ Wash children's hands often, especially before they eat and before nap time and bed time.
- ◆ Keep play areas clean. Wash bottles, pacifiers, toys, and stuffed animals regularly.
- ◆ Keep children from chewing window sills or other painted surfaces.
- ◆ Clean or remove shoes before entering your home to avoid tracking in lead from soil.
- ◆ Make sure children eat nutritious, low-fat meals high in iron and calcium, such as spinach and dairy products. Children with good diets absorb less lead.

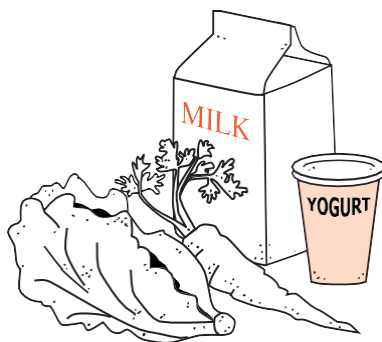
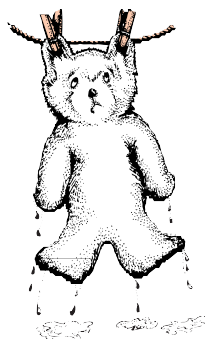

Reducing Lead Hazards In The Home

8

Removing lead improperly can increase the hazard to your family by spreading even more lead dust around the house.

Always use a professional who is trained to remove lead hazards safely.



In addition to day-to-day cleaning and good nutrition:

- ◆ You can **temporarily** reduce lead hazards by taking actions such as repairing damaged painted surfaces and planting grass to cover soil with high lead levels. These actions (called “interim controls”) are not permanent solutions and will need ongoing attention.
- ◆ To **permanently** remove lead hazards, you should hire a certified lead “abate- ment” contractor. Abatement (or perma- nent hazard elimination) methods include removing, sealing, or enclosing lead-based paint with special materials. Just painting over the hazard with regular paint is not permanent removal.

Always hire a person with special training for correcting lead problems—someone who knows how to do this work safely and has the proper equipment to clean up thoroughly. Certified contractors will employ qualified workers and follow strict safety rules as set by their state or by the federal government.

Once the work is completed, dust cleanup activities must be repeated until testing indicates that lead dust levels are below the following:

- ◆ 40 micrograms per square foot ($\mu\text{g}/\text{ft}^2$) for floors, including carpeted floors;
- ◆ 250 $\mu\text{g}/\text{ft}^2$ for interior windows sills; and
- ◆ 400 $\mu\text{g}/\text{ft}^2$ for window troughs.

Call your state or local agency (see bottom of page 11) for help in locating certified professionals in your area and to see if financial assistance is available.

Remodeling or Renovating a Home With Lead-Based Paint

Take precautions before your contractor or you begin remodeling or renovating anything that disturbs painted surfaces (such as scraping off paint or tearing out walls):

- ◆ **Have the area tested for lead-based paint.**
- ◆ **Do not use a belt-sander, propane torch, high temperature heat gun, dry scraper, or dry sandpaper** to remove lead-based paint. These actions create large amounts of lead dust and fumes. Lead dust can remain in your home long after the work is done.
- ◆ **Temporarily move your family** (especially children and pregnant women) out of the apartment or house until the work is done and the area is properly cleaned. If you can't move your family, at least completely seal off the work area.
- ◆ **Follow other safety measures to reduce lead hazards.** You can find out about other safety measures by calling 1-800-424-LEAD. Ask for the brochure "Reducing Lead Hazards When Remodeling Your Home." This brochure explains what to do before, during, and after renovations.

If you have already completed renovations or remodeling that could have released lead-based paint or dust, get your young children tested and follow the steps outlined on page 7 of this brochure.



If not conducted properly, certain types of renovations can release lead from paint and dust into the air.



Other Sources of Lead



While paint, dust, and soil are the most common sources of lead, other lead sources also exist.

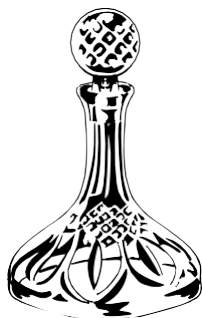
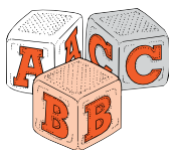

- ◆ **Drinking water.** Your home might have plumbing with lead or lead solder. Call your local health department or water supplier to find out about testing your water. You cannot see, smell, or taste lead, and boiling your water will not get rid of lead. If you think your plumbing might have lead in it:
 - Use only cold water for drinking and cooking.
 - Run water for 15 to 30 seconds before drinking it, especially if you have not used your water for a few hours.
- ◆ **The job.** If you work with lead, you could bring it home on your hands or clothes. Shower and change clothes before coming home. Launder your work clothes separately from the rest of your family's clothes.
- ◆ Old painted **toys** and **furniture**.
- ◆ Food and liquids stored in **lead crystal** or **lead-glazed pottery or porcelain**.
- ◆ **Lead smelters** or other industries that release lead into the air.
- ◆ **Hobbies** that use lead, such as making pottery or stained glass, or refinishing furniture.
- ◆ **Folk remedies** that contain lead, such as “greta” and “azarcon” used to treat an upset stomach.

For More Information

The National Lead Information Center

Call **1-800-424-LEAD (424-5323)** to learn how to protect children from lead poisoning and for other information on lead hazards. To access lead information via the web, visit **www.epa.gov/lead** and **www.hud.gov/offices/lead/**.

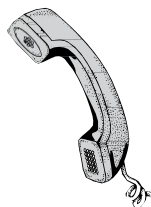

EPA's Safe Drinking Water Hotline

Call **1-800-426-4791** for information about lead in drinking water.

Consumer Product Safety Commission (CPSC) Hotline

To request information on lead in consumer products, or to report an unsafe consumer product or a product-related injury call **1-800-638-2772**, or visit CPSC's Web site at: **www.cpsc.gov**.

Health and Environmental Agencies

Some cities, states, and tribes have their own rules for lead-based paint activities. Check with your local agency to see which laws apply to you. Most agencies can also provide information on finding a lead abatement firm in your area, and on possible sources of financial aid for reducing lead hazards. Receive up-to-date address and phone information for your local contacts on the Internet at **www.epa.gov/lead** or contact the National Lead Information Center at **1-800-424-LEAD**.

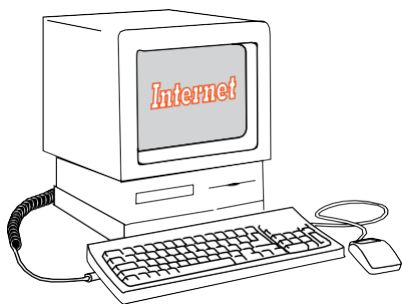

For the hearing impaired, call the Federal Information Relay Service at **1-800-877-8339** to access any of the phone numbers in this brochure.

EPA Regional Offices

Your Regional EPA Office can provide further information regarding regulations and lead protection programs.

EPA Regional Offices

Region 1 (Connecticut, Massachusetts, Maine, New Hampshire, Rhode Island, Vermont)

Regional Lead Contact
U.S. EPA Region 1
Suite 1100 (CPT)
One Congress Street
Boston, MA 02114-2023
(888) 372-7341

Region 2 (New Jersey, New York, Puerto Rico, Virgin Islands)

Regional Lead Contact
U.S. EPA Region 2
2890 Woodbridge Avenue
Building 209, Mail Stop 225
Edison, NJ 08837-3679
(732) 321-6671

Region 3 (Delaware, Maryland, Pennsylvania, Virginia, Washington DC, West Virginia)

Regional Lead Contact
U.S. EPA Region 3 (3WC33)
1650 Arch Street
Philadelphia, PA 19103
(215) 814-5000

Region 4 (Alabama, Florida, Georgia, Kentucky, Mississippi, North Carolina, South Carolina, Tennessee)

Regional Lead Contact
U.S. EPA Region 4
61 Forsyth Street, SW
Atlanta, GA 30303
(404) 562-8998

Region 5 (Illinois, Indiana, Michigan, Minnesota, Ohio, Wisconsin)

Regional Lead Contact
U.S. EPA Region 5 (DT-8J)
77 West Jackson Boulevard
Chicago, IL 60604-3666
(312) 886-6003

Region 6 (Arkansas, Louisiana, New Mexico, Oklahoma, Texas)

Regional Lead Contact
U.S. EPA Region 6
1445 Ross Avenue, 12th Floor
Dallas, TX 75202-2733
(214) 665-7577

Region 7 (Iowa, Kansas, Missouri, Nebraska)

Regional Lead Contact
U.S. EPA Region 7
(ARTD-RALI)
901 N. 5th Street
Kansas City, KS 66101
(913) 551-7020

Region 8 (Colorado, Montana, North Dakota, South Dakota, Utah, Wyoming)

Regional Lead Contact
U.S. EPA Region 8
999 18th Street, Suite 500
Denver, CO 80202-2466
(303) 312-6021

Region 9 (Arizona, California, Hawaii, Nevada)

Regional Lead Contact
U.S. Region 9
75 Hawthorne Street
San Francisco, CA 94105
(415) 947-4164

Region 10 (Alaska, Idaho, Oregon, Washington)

Regional Lead Contact
U.S. EPA Region 10
Toxics Section WCM-128
1200 Sixth Avenue
Seattle, WA 98101-1128
(206) 553-1985

CPSC Regional Offices

Your Regional CPSC Office can provide further information regarding regulations and consumer product safety.

Eastern Regional Center

Consumer Product Safety Commission
201 Varick Street, Room 903
New York, NY 10014
(212) 620-4120

Western Regional Center

Consumer Product Safety Commission
1301 Clay Street, Suite 610-N
Oakland, CA 94612
(510) 637-4050

Central Regional Center

Consumer Product Safety Commission
230 South Dearborn Street, Room 2944
Chicago, IL 60604
(312) 353-8260

HUD Lead Office

Please contact HUD's Office of Healthy Homes and Lead Hazard Control for information on lead regulations, outreach efforts, and lead hazard control and research grant programs.

U.S. Department of Housing and Urban Development

Office of Healthy Homes and Lead Hazard Control
451 Seventh Street, SW, P-3206
Washington, DC 20410
(202) 755-1785

This document is in the public domain. It may be reproduced by an individual or organization without permission. Information provided in this booklet is based upon current scientific and technical understanding of the issues presented and is reflective of the jurisdictional boundaries established by the statutes governing the co-authoring agencies. Following the advice given will not necessarily provide complete protection in all situations or against all health hazards that can be caused by lead exposure.

U.S. HUD Washington DC 20410
U.S. EPA Washington DC 20460
U.S. CPSC Washington DC 20207

EPA747-K-99-001
June 2003

**WHEDA HCV Program
Copy of VAWA Forms
Pages 49-65**

Protections for Victims of Domestic Violence, Dating Violence, Sexual Assault or Stalking

When should I receive this form? A covered housing provider must provide a copy of the Notice of Occupancy Rights Under The Violence Against Women Act (Form HUD-5380) and the Certification of Domestic Violence, Dating Violence, Sexual Assault, or Stalking (Form HUD-5382) when you are admitted as a tenant, when you receive an eviction or termination notice and prior to termination of tenancy, or when you are denied as an applicant. A covered housing provider may provide these forms at additional times.

What is the Violence Against Women Act (“VAWA”)? This notice describes protections that may apply to you as an applicant or a tenant under a housing program covered by a federal law called the Violence Against Women Act (“VAWA”). VAWA provides housing protections for victims of domestic violence, dating violence, sexual assault or stalking. VAWA protections must be in leases and other program documents, as applicable. VAWA protections may be raised at any time. You do not need to know the type or name of the program you are participating in or applying to in order to seek VAWA protections.

What if I require this information in a language other than English? To read this information in Spanish or another language, please contact Wisconsin Housing Economic Development Authority (WHEDA) via E-mail at hvcprogram@wheda.com, or go to <https://www.wheda.com/developers-and-property-managers/property-managers/voucher-administration>. You can read translated VAWA forms at https://www.hud.gov/program_offices/administration/hudclips/forms/hud5a#4. If you speak or read in a language other than English, your covered housing provider must give you language assistance regarding your VAWA protections (for example, oral interpretation and/or written translation).

What do the words in this notice mean?

- *VAWA violence/abuse* means one or more incidents of domestic violence, dating violence, sexual assault, or stalking.
- *Victim* means any victim of *VAWA violence/abuse*, regardless of actual or perceived sexual orientation, gender identity, sex, or marital status.
- *Affiliated person* means the tenant’s spouse, parent, sibling, or child; or any individual, tenant, or lawful occupant living in the tenant’s household; or anyone for whom the tenant acts as parent/guardian.
- *Covered housing program*¹ includes the following HUD programs:
 - Public Housing
 - Tenant-based vouchers (TBV, also known as Housing Choice Vouchers or HCV) and Project-based Vouchers (PBV) Section 8 programs
 - Section 8 Project-Based Rental Assistance (PBRA)
 - Section 8 Moderate Rehabilitation Single Room Occupancy
 - Section 202 Supportive Housing for the Elderly
 - Section 811 Supportive Housing for Persons with Disabilities
 - Section 221(d)(3)/(d)(5) Multifamily Rental Housing
 - Section 236 Multifamily Rental Housing
 - Housing Opportunities for Persons With AIDS (HOPWA) program
 - HOME Investment Partnerships (HOME) program
 - The Housing Trust Fund
 - Emergency Solutions Grants (ESG) program
 - Continuum of Care program
 - Rural Housing Stability Assistance program
- *Covered housing provider* means the individual or entity under a covered housing program that is responsible for providing or overseeing the VAWA protection in a specific situation. The covered housing provider may be a public housing agency, project sponsor, housing owner, mortgagor, housing manager, State or local government, public agency, or a nonprofit or for-profit organization as the lessor.

¹ For information about non-HUD covered housing programs under VAWA, see Interagency Statement on the Violence Against Women Act’s Housing Provisions at <https://www.hud.gov/sites/dfiles/PA/documents/InteragencyVAWAHousingStmnt092024.pdf>.

What if I am an applicant under a program covered by VAWA? You can't be denied housing, housing assistance, or homeless assistance covered by VAWA just because you (or a household member) are or were a victim or just because of problems you (or a household member) had as a direct result of being or having been a victim. For example, if you have a poor rental or credit history or a criminal record, and that history or record is the direct result of you being a victim of VAWA abuse/violence, that history or record cannot be used as a reason to deny you housing or homeless assistance covered by VAWA.

What if I am a tenant under a program covered by VAWA? You cannot lose housing, housing assistance, or homeless assistance covered by VAWA or be evicted just because you (or a household member) are or were a victim of VAWA violence/abuse. You also cannot lose housing, housing assistance, or homeless assistance covered by VAWA or be evicted just because of problems that you (or a household member) have as a direct result of being or having been a victim. For example, if you are a victim of VAWA abuse/violence that directly results in repeated noise complaints and damage to the property, neither the noise complaints nor property damage can be used as a reason for evicting you from housing covered by VAWA. You also cannot be evicted or removed from housing, housing assistance, or homeless assistance covered by VAWA because of someone else's criminal actions that are directly related to VAWA abuse/violence against you, a household member, or another affiliated person.

How can tenants request an emergency transfer? Victims of VAWA violence/abuse have the right to request an emergency transfer from their current unit to another unit for safety reasons related to the VAWA violence/abuse. An emergency transfer cannot be guaranteed, but you can request an emergency transfer when:

1. You (or a household member) are a victim of VAWA violence/abuse;
2. You expressly request the emergency transfer; **AND**
3. **EITHER**
 - a. you reasonably believe that there is a threat of imminent harm from further violence, including trauma, if you (or a household member) stay in the same dwelling unit; **OR**
 - b. if you (or a household member) are a victim of sexual assault, either you reasonably believe that there is a threat of imminent harm from further violence, including trauma, if you (or a household member) were to stay in the unit, or the sexual assault occurred on the premises and you request an emergency transfer within 90 days (including holidays and weekend days) of when that assault occurred.

You can request an emergency transfer even if you are not lease compliant, for example if you owe rent. If you request an emergency transfer, your request, the information you provided to make the request, and your new unit's location must be kept strictly confidential by the covered housing provider. The covered housing provider is required to maintain a VAWA emergency transfer plan and make it available to you upon request. To request an emergency transfer or to read the covered housing provider's VAWA emergency transfer plan, visit <https://www.wheda.com/developers-and-property-managers/property-managers/voucher-administration>. The VAWA emergency transfer plan includes information about what the covered housing provider does to make sure your address and other relevant information are not disclosed to your perpetrator.

Can the perpetrator be evicted or removed from my lease? Depending on your specific situation, your covered housing provider may be able to divide the lease to evict just the perpetrator. This is called "lease bifurcation."

What happens if the lease bifurcation ends up removing the perpetrator who was the only tenant who qualified for the housing or assistance? In this situation, the covered housing provider must provide you and other remaining household members an opportunity to establish eligibility or to find other housing. If you cannot or don't want to establish eligibility, then the covered housing provider must give you a reasonable time to move or establish eligibility for another covered housing program. This amount of time varies, depending on the covered housing program involved. The table below shows the reasonable time provided under each covered housing programs with HUD. Timeframes for covered housing programs operated by other agencies are determined by those agencies.

Covered Housing Program(s)	Reasonable Time for Remaining Household Members to Continue to Receive Assistance, Establish Eligibility, or Move.
HOME and Housing Trust Fund, Continuum of Care Program (except for permanent supportive housing), ESG program, Section 221(d)(3) Program, Section 221(d)(5) Program, Rural Housing Stability Assistance Program	Because these programs do not provide housing or assistance based on just one person's status or characteristics, the remaining tenant(s), or family member(s) in the CoC program, can keep receiving assistance or living in the assisted housing as applicable.
Permanent supportive housing funded by the Continuum of Care Program	The remaining household member(s) can receive rental assistance until expiration of the lease that is in effect when the qualifying member is evicted.
Housing Choice Voucher, Project-based Voucher, and Public Housing programs (for Special Purpose Vouchers (e.g., HUD-VASH, FUP, FYI, etc.), see also program specific guidance)	<p>If the person removed was the only tenant who established eligible citizenship/immigration status, the remaining household member(s) must be given 30 calendar days from the date of the lease bifurcation to establish program eligibility or find alternative housing.</p> <p>For HUD-VASH, if the veteran is removed, the remaining family member(s) can keep receiving assistance or living in the assisted housing as applicable. If the veteran was the only tenant who established eligible citizenship/immigration status, the remaining household member(s) must be given 30 calendar days to establish program eligibility or find alternative housing.</p>
Section 202/811 PRAC and SPRAC	The remaining household member(s) must be given 90 calendar days from the date of the lease bifurcation or until the lease expires, whichever is first, to establish program eligibility or find alternative housing.
Section 202/8	<p>The remaining household member(s) must be given 90 calendar days from the date of the lease bifurcation or when the lease expires, whichever is first, to establish program eligibility or find alternative housing.</p> <p>If the person removed was the only tenant who established eligible citizenship/immigration status, the remaining household member(s) must be given 30 calendar days from the date of the lease bifurcation to establish program eligibility or find alternative housing.</p>
Section 236 (including RAP); Project-based Section 8 and Mod Rehab/SRO	The remaining household member(s) must be given 30 calendar days from the date of the lease bifurcation to establish program eligibility or find alternative housing.
HOPWA	The remaining household member(s) must be given no less than 90 calendar days, and not more than one year, from the date of the lease bifurcation to establish program eligibility or find alternative housing. The date is set by the HOPWA Grantee or Project Sponsor.

Are there any reasons that I can be evicted or lose assistance? VAWA does not prevent you from being evicted or losing assistance for a lease violation, program violation, or violation of other requirements that are not due to the VAWA violence/abuse committed against you or an affiliated person. However, a covered housing provider cannot be stricter with you than with other tenants, just because you or an affiliated person experienced VAWA abuse/violence. VAWA also will not prevent eviction, termination, or removal if other tenants or housing staff are shown to be in immediate, physical danger that could lead to serious bodily harm or death if you are not evicted or removed from assistance. **But only if no other action can be taken to reduce or eliminate the threat** should a covered housing provider evict you or end your assistance, if the VAWA abuse/violence happens to you or an affiliated person. A covered housing provider must provide a copy of the Notice of Occupancy Rights Under The Violence Against Women Act (Form HUD-5380) and the Certification of Domestic Violence, Dating Violence, Sexual Assault, or Stalking (Form HUD-5382) when you receive an eviction or termination notice and prior to termination of tenancy.

What do I need to document that I am a victim of VAWA abuse/violence? If you ask for VAWA protection, the covered housing provider may request documentation showing that you (or a household member) are a victim. BUT the covered housing provider must make this request in writing and must give you at least 14 business days (weekends and holidays do not count) to respond, and you are free to choose any one of the following:

1. A self-certification form (for example, Form-HUD 5382), which the covered housing provider must give you along with this notice. Either you can fill out the form or someone else can complete it for you;
2. A statement from a victim/survivor service provider, attorney, mental health professional or medical professional who has helped you address incidents of VAWA violence/abuse. The professional must state “under penalty of perjury” that he/she/they believes that the incidents of VAWA violence/abuse are real and covered by VAWA. Both you and the professional must sign the statement;
3. A police, administrative, or court record (such as a protective order) that shows you (or a household member) were a victim of VAWA violence/abuse; OR
4. If allowed by your covered housing provider, any other statement or evidence provided by you.

It is your choice which documentation to provide and the covered housing provider must accept any one of the above as documentation. The covered housing provider is prohibited from seeking additional documentation of victim status or requiring more than one of these types of documentation, unless the covered housing provider receives conflicting information about the VAWA violence/abuse.

If you do not provide one of these types of documentation by the deadline, the covered housing provider does not have to provide the VAWA protections you requested. If the documentation received by the covered housing provider contains conflicting information about the VAWA violence/abuse, the covered housing provider may require you to provide additional documentation from the list above, but the covered housing provider must give you another 30 calendar days to do so.

Will my information be kept confidential? If you share information with a covered housing provider about why you need VAWA protections, the covered housing provider must keep the information you share strictly confidential. This information should be securely and separately kept from your other tenant files. No one who works for your covered housing provider will have access to this information, unless there is a reason that specifically calls for them to access this information, your covered housing provider explicitly authorizes their access for that reason, and that authorization is consistent with applicable law.

Your information **will not be disclosed** to anyone else or put in a database shared with anyone else, except in the following situations:

1. If you give the covered housing provider written permission to share the information for a limited time;
2. If the covered housing provider needs to use that information in an eviction proceeding or hearing; or
3. If other applicable law requires the covered housing provider to share the information.

How do other laws apply? VAWA does not limit the covered housing provider's duty to honor court orders about access to or control of the property, or civil protection orders issued to protect a victim of VAWA abuse/violence.

Additionally, VAWA does not limit the covered housing provider's duty to comply with a court order with respect to the distribution or possession of property among household members during a family break up. The covered housing provider must follow all applicable fair housing and civil rights requirements.

Can I request a reasonable accommodation? If you have a disability, your covered housing provider must provide reasonable accommodations to rules, policies, practices, or services that may be necessary to allow you to equally benefit from VAWA protections (for example, giving you more time to submit documents or assistance with filling out forms). You may request a reasonable accommodation at any time, even for the first time during an eviction. If a provider is denying a specific reasonable accommodation because it is not reasonable, your covered housing provider must first engage in the interactive process with you to identify possible alternative accommodations. To request a reasonable accommodation, please contact your local WHEDA PHA agent. Agent list is available online at <https://www.wheda.com/globalassets/documents/property-managers/voucher-administration/housing-choice-voucher-program-agent-list-1-2023.pdf>. Your covered housing provider must also ensure effective communication with individuals with disabilities.

Have your protections under VAWA been denied? If you believe that the covered housing provider has violated these rights, you may seek help by contacting HUD's Region V Fair Housing and Equal Opportunity Office at [Milwaukee Field Office](https://www.hud.gov/VAWA) 310 West Wisconsin Avenue Suite 950 Milwaukee, WI 53203-2289 (414) 297-3214. You can also find additional information on filing VAWA complaints at <https://www.hud.gov/VAWA> and https://www.hud.gov/program_offices/fair_housing_equal_opp/VAWA. To file VAWA complaint, visit <https://www.hud.gov/fairhousing/fileacomplaint>.

Need further help?

- ° For additional information on VAWA and to find help in your area, visit <https://www.hud.gov/vawa>.
- ° To talk with a housing advocate, contact Domestic Abuse Intervention Services at Help Line: (608) 251-4445
Text Help Line: (608) 420-4638.

Public reporting burden for this collection of information is estimated to range from 45 to 90 minutes per each covered housing provider's response, depending on the program. This includes time to print and distribute the form. Comments concerning the accuracy of this burden estimate and any suggestions for reducing this burden can be sent to the Reports Management Officer, QDAM, Department of Housing and Urban Development, 451 7th Street, SW, Washington, D.C. 20410. This notice is required for covered housing programs under section 41411 of VAWA and 24 CFR 5.2003. Covered housing providers must give this notice to applicants and tenants to inform them of the VAWA protections as specified in section 41411(d)(2). This is a model notice, and no information is being collected. A Federal agency may not collect this information, and you are not required to complete this form, unless it displays a currently valid Office of Management and Budget control number.

EMERGENCY TRANSFER PLAN FOR VICTIMS OF DOMESTIC VIOLENCE, DATING VIOLENCE, SEXUAL ASSAULT, AND STALKING

The Public Housing Authority (PHA) is concerned about the safety of its participants, and such concern extends to participants who are victims of domestic violence, dating violence, sexual assault, or stalking. In accordance with the Violence Against Women Act of 1994, as amended (“VAWA”), PHA allows any participants who are a victim of domestic violence, dating violence, sexual assault, or stalking to request an emergency transfer from the participants’ current unit to another unit. VAWA protections are not limited to women and are available regardless of age, actual or perceived sexual orientation, gender identity, sex, or marital status. Victims cannot be discriminated against on the basis of any protected characteristic including race, color, national origin, religion, sex (including perceived or actual sexual orientation or gender identity), familial status, disability, or age. HUD-assisted and HUD-insured housing must also be made available to all otherwise eligible individuals and families regardless of age, actual or perceived gender identity, sexual orientation, or marital status.

This plan identifies participants who are eligible for an emergency transfer, the documentation needed to request an emergency transfer, confidentiality protections, how an emergency transfer may occur, and guidance regarding safety and security. The plan is based on federal regulations found at 24 Code of Federal Regulations (CFR) part 5, subpart L, related program regulations, and the model emergency transfer plan published by the U.S. Department of Housing and Urban Development (HUD). HUD is the federal agency that ensures that the PHA’s Housing Choice Voucher (HCV) & Moderate Rehabilitation (Mod Rehab/MR) programs are in compliance with VAWA.

Definitions

- **External emergency transfer** refers to an emergency relocation of a participant(s) to another unit where the participant(s) would be categorized as a new applicant; that is, the participant(s) must undergo an application process in order to reside in the new unit. PHA only provides an external emergency transfer.
- **Safe unit** refers to a unit that the victim of VAWA violence/abuse believes is safe.
- **VAWA violence/abuse** means an incident(s) of domestic violence, dating violence, sexual assault, or stalking, as those terms are defined in 24 CFR 5.2003 and “Certification of Domestic Violence, Dating Violence, Sexual Assault, or Stalking” (form HUD-5382)

Eligibility for Emergency Transfers

A participant may seek an emergency transfer to another unit if they or their household member(s) are a victim of VAWA violence/abuse, as outlined in the “Notice of Occupancy Rights Under the Violence Against Women Act,” (form HUD-5380). This emergency transfer plan provides further information on emergency transfers, and the PHA must provide a copy if requested. The PHA may ask for submission of a written request for an emergency transfer, such as form HUD-5383, to certify eligibility for the emergency transfer.

A Participant is eligible for an emergency transfer if:

1. The participant (or their household members) is a victim of VAWA violence/abuse;
2. The participant expressly requests the emergency transfer; **AND**
3. **EITHER**
 - a. The participant reasonably believes that there is a threat of imminent harm from further violence, including trauma, if they (or their household members) stay in the same dwelling unit; **OR**
 - b. If the participant (or their household members) is a victim of sexual assault and reasonably believes that there is a threat of imminent harm from further violence, including trauma, if the participant (or their household members) were to stay in the unit, or the sexual assault occurred on the premises and the participant requested an emergency transfer within 90-calendar-day-period (including holidays and weekend days) of when that assault occurred.

The PHA, in response to an emergency transfer request, should not evaluate whether the participant is in good standing as part of the assessment or provision of an emergency transfer. Whether or not a participant is in good standing does not impact their ability to request an emergency transfer under VAWA.

Emergency Transfer Policies

Protection for Applicants

Applicants who qualify for assistance under WHEDA Housing Choice Voucher (HCV) program cannot be denied admission or assistance because they are or have been a victim of domestic violence, dating violence, sexual assault, or stalking.

Protection for Participants

Participants receiving assistance under WHEDA HCV program may not be denied assistance, terminated from participation, or be evicted from rental housing because they are or have been a victim of domestic violence, dating violence, sexual assault, or stalking.

Also, if any participant (or an affiliated individual of a participant) is or has been the victim of domestic violence, dating violence, sexual assault, or stalking by a member of your household or any guest, they may not be denied rental assistance or occupancy rights under WHEDA HCV program solely on the basis of criminal activity directly relating to that domestic violence, dating violence, sexual assault, or stalking.

An affiliated individual means a spouse, parent, brother, sister, child, or a person who stands in the place of a parent or guardian (for example, the affiliated individual is in your care, custody, or control); or any individual, tenant, or lawful occupant living in the household.

Removing the Abuser or Perpetrator from the Household

The PHA may divide (bifurcate) your lease in order to evict the individual or terminate the assistance of the individual who has engaged in criminal activity (the abuser or perpetrator) directly relating to domestic violence, dating violence, sexual assault, or stalking.

If the PHA chooses to remove the abuser or perpetrator, the PHA may not take away the rights of eligible tenants to the unit or otherwise punish the remaining tenants. If the evicted abuser or perpetrator was the sole tenant to have established eligibility for assistance under the program, the PHA must allow the tenant who is or has been a victim and other household members to remain in the unit for a period of time, in order to establish eligibility under the program or under another HUD housing program covered by VAWA, or find alternative housing. In removing the abuser or perpetrator from the household, the PHA must follow federal, state, and local eviction procedures. In order to divide a lease, the PHA may, but is not required to, ask for documentation or certification of the incidences of domestic violence, dating violence, sexual assault, or stalking.

External transfers:

Moving to Another Unit

Upon participant request, the PHA may permit participant to move to another unit, subject to the availability of other units, and still keep the assistance. In order to approve a request, the PHA may ask participant to provide documentation of request to move because of an incidence of domestic violence, dating violence, sexual assault, or stalking. If it is a request for emergency transfer, the housing provider may ask participant to submit a written request or fill out form HUD-5383 to certify that they meet the criteria for an emergency transfer under VAWA. The criteria are:

1. You are a victim of domestic violence, dating violence, sexual assault, or stalking. If your housing provider does not already have documentation that you are a victim of domestic violence, dating violence, sexual assault, or stalking, your housing provider may ask you for such documentation, as described in the documentation section below.
2. You expressly request the emergency transfer. Your housing provider may choose to require that you submit a form or may accept another written or oral request.
3. You reasonably believe you are threatened with imminent harm from further violence if you remain in your current unit. This means you have a reason to fear that if you do not receive a transfer, you would suffer violence in the very near future. VAWA provisions do not supersede eligibility or other occupancy requirements that may apply under a covered housing program. The PHA may be unable to transfer a participant to a particular unit if the participants cannot establish eligibility for that unit.
4. You are a victim of sexual assault, and the assault occurred on the premises during the 90-calendar-day period before you request a transfer. If you are a victim of sexual assault, then in addition to qualifying for an emergency transfer because you reasonably believe you are threatened with imminent harm from further violence if you remain in your unit, you may qualify for an emergency transfer if the sexual assault occurred on the premises of the property from which you are seeking your transfer, and that assault happened within the 90-calendar-day period before you expressly request the transfer.

Emergency Transfer Request Documentation

To request an emergency transfer, the participant shall notify the PHA's contracted agent and submit a written request for a transfer. The PHA will provide reasonable accommodations to this policy for individuals with disabilities. If the PHA does not already have documentation of the occurrence of

Form HUD-5381

domestic violence, dating violence, sexual assault, or stalking, the PHA may ask for this documentation in accordance with 24 CFR 5.2007. Unless the PHA receives documentation that contains conflicting information, as described in 24 CFR 5.2007(b)(2), the PHA cannot require third-party documentation to determine status as a VAWA victim for emergency transfer eligibility.

WRITTEN REQUEST FOR AN EMERGENCY TRANSFER

The participant's written request for an emergency transfer must include either:

1. A statement expressing that the participant reasonably believes that there is a threat of imminent harm from further violence if the participant were to remain in the same dwelling unit assisted under the PHA's program; OR
2. A statement that the participant was a sexual assault victim and that the sexual assault occurred on the premises during the 90-calendar-day period preceding the participant's request for an emergency transfer.

Form HUD-5383 may be used for making a written request for an emergency transfer.

- The PHA can, but is not required to, ask participant to provide documentation to "certify" that they are or have been a victim of domestic violence, dating violence, sexual assault, or stalking. Such request from the PHA must be in writing, and the PHA must give at least 14 business days (Saturdays, Sundays, and federal holidays do not count) from the day the request is received to provide the documentation.
- If participant fails or refuses to provide one of these documents within the 14 business days, the PHA does not have to provide the protections contained in this notice.
- The PHA may, but does not have to, extend the deadline for the submission of documentation upon request.

The participant can provide one of the following to the PHA as documentation. It is participant's choice which of the following to submit if the PHA asks them to provide documentation that they are or have been a victim of domestic violence, dating violence, sexual assault, or stalking.

- A complete HUD-approved certification form given to participant by PHA with this notice, that documents an incident of domestic violence, dating violence, sexual assault, or stalking. The form will ask for victim's name, the date/time/location of the incident of domestic violence, dating violence, sexual assault, or stalking, and a description of the incident. The certification form provides an option for including the name of the abuser or perpetrator if their name is known and is safe to provide.
- A record of a federal, state, tribal, territorial, or local law enforcement agency, court, or administrative agency that documented the incident of domestic violence, dating violence, sexual assault, or stalking. Examples of such records include police reports, protective orders, and restraining orders, among others.
- A statement, which victim must sign, along with the signature of an employee, agent, or volunteer of a victim service provider, attorney, medical professional or a mental health professional (collectively, "professional") from whom victim sought assistance in addressing domestic violence, dating violence, sexual assault, or stalking, or the effects of abuse. The professional selected by victim attests under penalty of perjury that they believe that the incident(s) of domestic violence, dating violence, sexual assault, or stalking are grounds for protection.
- Any other statement or evidence that the PHA has agreed to accept.
- If the PHA receives conflicting evidence that an incident of domestic violence, dating violence, sexual assault, or stalking has been committed (such as certification forms from two or more members of a household each claiming to be a victim and naming one or more of the other petitioning household members as the abuser or perpetrator), the PHA has the right to request that

Form HUD-5381

victims provide third-party documentation within thirty 30 calendar days in order to resolve the conflict.

- Examples of third-party documentation include, but are not limited to: a letter or other documentation from a victim service provider, social worker, legal assistance provider, pastoral counselor, mental health provider, or other professional from whom you have sought assistance; a current restraining order; a recent court order or other court records; a law enforcement report or records; communication records from the perpetrator of the violence or family members or friends of the perpetrator of the violence, including emails, voicemails, text messages, and social media posts.
- If participant fails or refuses to provide third-party documentation where there is conflicting evidence, the PHA does not have to provide the protections contained in this notice.

Priority for Transfers

Participants who qualify for an emergency transfer under VAWA will be given the following priority over other categories of participants seeking transfers and individuals seeking placement on waiting lists for these types of assistance:

- Tenant-based voucher, if available
- Project-based assistance in the same project (if a vacant unit is available and participant determines that the vacant unit is safe)
- Project-based assistance in another development owned by the PHA

Participant may also request an emergency transfer under the following programs for which they are required to apply:

- Public housing program
- Project-based Voucher (PBV) assistance in another development not owned by PHA

Confidentiality

If a participant inquires about or requests any VAWA protections or represents that they or a household member are a victim of VAWA violence/abuse entitled to VAWA protections, PHA must keep any information they provide concerning the VAWA violence/abuse, their request for an emergency transfer, and their (or a household member's) status as a victim strictly confidential. This information should be securely and separately kept from participants' files. All the information provided by or on behalf of the participant(s) to support an emergency transfer request, including information on the Certification (form HUD-5382) and the Emergency Transfer Request (form HUD-5383) (collectively referred to as "Confidential Information") may only be accessed by PHA employees or contractors if explicitly authorized by PHA for reasons that specifically call for those individuals to have access to that information under applicable federal, state, or local law.

Confidential information must not be entered into any shared database or disclosed to any other entity or individual, except if:

- Written permission is provided by the victim in a time-limited release;
- Required for use in an eviction proceeding or hearing regarding termination of assistance; or
- Laws that require the PHA or landlord to release the information.

In addition, HUD's VAWA regulations require emergency transfer plans to provide strict confidentiality measures to ensure that the location of the victim's dwelling unit is never disclosed to the person(s) who committed or threatened to commit the VAWA violence/abuse.

Emergency Transfer Procedure

The PHA cannot guarantee that a transfer request will be approved or specify how long it will take from the time a transfer request is approved until the participants can be placed in a new, safe unit. PHA will, however, act as quickly as possible to assist a participant who qualifies for an emergency transfer. If the PHA identifies an available unit and the participant(s) believes that unit would not be safe, the participant may request a transfer to a different unit. If a unit is available, the transferred participant must agree to abide by the terms and conditions that govern occupancy in the unit to which the participant has been transferred. The PHA may be unable to transfer a participant and their household to a particular unit if the participant/household has not established or cannot establish eligibility for that unit.

If the PHA does not have any safe and available units for which the participant(s) is eligible, the PHA will assist the participant in identifying other covered-housing providers who may have safe and available units to which the participant could move. At the participant's request, the PHA will also assist the participant in contacting local organizations offering assistance to victims of VAWA violence/abuse that are attached to this plan.

Making the Emergency Transfer Plan Available

This plan can be found on the website [WHEDA Voucher Administrative Plan](#), in the Housing Program Briefing packet, and Annual Reexamination packet.

Safety and Security of Participants

When the PHA receives any inquiry or request regarding an emergency transfer, the PHA will encourage the person making the inquiry or request to take all reasonable precautions to be safe, including seeking guidance and assistance from a victim service provider. However, participants are not required to receive guidance or assistance from a victim service provider.

- For additional information on VAWA and to find help in your area, visit <https://www.hud.gov/vawa>.
- Call the National Domestic Violence Hotline at 800-799-7233, or a local domestic violence shelter for assistance in creating a safety plan. For persons with hearing impairments, the Hotline can be accessed by calling 800-787-3224 (TTY).
- Participants who have been victims of sexual assault may call the Rape, Abuse, & Incest National Network's National Sexual Assault Hotline at 800-656-HOPE or visit the online Hotline at <https://ohl.rainn.org/online/>.
- Participants who are or have been victims of stalking may seek help from the National Center for Victims of Crime's Stalking Resource Center at <https://www.victimsofcrime.org/our-programs/stalking-resource-center>.

Emergency Transfer Procedure

The PHA cannot guarantee that a transfer request will be approved or specify how long it will take from the time a transfer request is approved until the participants can be placed in a new, safe unit. PHA will, however, act as quickly as possible to assist a participant who qualifies for an emergency transfer. If the PHA identifies an available unit and the participant(s) believes that unit would not be safe, the participant may request a transfer to a different unit. If a unit is available, the transferred participant must agree to abide by the terms and conditions that govern occupancy in the unit to which the participant has been transferred. The PHA may be unable to transfer a participant and their household to a particular unit if the participant/household has not established or cannot establish eligibility for that unit.

If the PHA does not have any safe and available units for which the participant(s) is eligible, the PHA will assist the participant in identifying other covered-housing providers who may have safe and available units to which the participant could move. At the participant's request, the PHA will also assist the participant in contacting local organizations offering assistance to victims of VAWA violence/abuse that are attached to this plan.

Making the Emergency Transfer Plan Available

This plan can be found on the website [WHEDA Voucher Administrative Plan](#), in the Housing Program Briefing packet, and Annual Reexamination packet.

Safety and Security of Participants

When the PHA receives any inquiry or request regarding an emergency transfer, the PHA will encourage the person making the inquiry or request to take all reasonable precautions to be safe, including seeking guidance and assistance from a victim service provider. However, participants are not required to receive guidance or assistance from a victim service provider.

- For additional information on VAWA and to find help in your area, visit <https://www.hud.gov/vawa>.
- Call the National Domestic Violence Hotline at 800-799-7233, or a local domestic violence shelter for assistance in creating a safety plan. For persons with hearing impairments, the Hotline can be accessed by calling 800-787-3224 (TTY).
- Participants who have been victims of sexual assault may call the Rape, Abuse, & Incest National Network's National Sexual Assault Hotline at 800-656-HOPE or visit the online Hotline at <https://ohl.rainn.org/online/>.
- Participants who are or have been victims of stalking may seek help from the National Center for Victims of Crime's Stalking Resource Center at <https://www.victimsofcrime.org/our-programs/stalking-resource-center>.

WHEDA HCV Program

Copies of Request for Tenancy Approval (2 page document), HAP Contract, and Lease Addendum
(Pages 67-87)

Request for Tenancy Approval

Housing Choice Voucher Program

U.S Department of Housing and
Urban Development
Office of Public and Indian Housing

OMB Approval No. 2577-0169
exp. 04/30/2026

When the participant selects a unit, the owner of the unit completes this form to provide the PHA with information about the unit. The information is used to determine if the unit is eligible for rental assistance.

1. Name of Public Housing Agency (PHA)			2. Address of Unit (street address, unit #, city, state, zip code)		
3. Requested Lease Start Date	4. Number of Bedrooms	5. Year Constructed	6. Proposed Rent	7. Security Deposit Amt	8. Date Unit Available for Inspection
9. Structure Type <input type="checkbox"/> Single Family Detached (one family under one roof) <input type="checkbox"/> Semi-Detached (duplex, attached on one side) <input type="checkbox"/> Rowhouse/Townhouse (attached on two sides) <input type="checkbox"/> Low-rise apartment building (4 stories or fewer) <input type="checkbox"/> High-rise apartment building (5+ stories) <input type="checkbox"/> Manufactured Home (mobile home)			10. If this unit is subsidized, indicate type of subsidy: <input type="checkbox"/> Section 202 <input type="checkbox"/> Section 221(d)(3)(BMIR) <input type="checkbox"/> Tax Credit <input type="checkbox"/> HOME <input type="checkbox"/> Section 236 (insured or uninsured) <input type="checkbox"/> Section 515 Rural Development <input type="checkbox"/> Other (Describe Other Subsidy, including any state or local subsidy) _____		

11. Utilities and Appliances

The owner shall provide or pay for the utilities/appliances indicated below by an "O". The tenant shall provide or pay for the utilities/appliances indicated below by a "T". Unless otherwise specified below, the owner shall pay for all utilities and provide the refrigerator and range/microwave.

Item	Specify fuel type	Paid by
Heating	<input type="checkbox"/> Natural gas <input type="checkbox"/> Bottled gas <input type="checkbox"/> Electric <input type="checkbox"/> Heat Pump <input type="checkbox"/> Oil <input type="checkbox"/> Other	
Cooking	<input type="checkbox"/> Natural gas <input type="checkbox"/> Bottled gas <input type="checkbox"/> Electric <input type="checkbox"/> Other	
Water Heating	<input type="checkbox"/> Natural gas <input type="checkbox"/> Bottled gas <input type="checkbox"/> Electric <input type="checkbox"/> Oil <input type="checkbox"/> Other	
Other Electric	<div>DRAFT</div>	
Water		
Sewer		
Trash Collection		
Air Conditioning		
Other (specify)		
Refrigerator		Provided by
Range/Microwave		

12. Owner's Certifications

- a. The program regulation requires the PHA to certify that the rent charged to the housing choice voucher tenant is not more than the rent charged for other unassisted comparable units. Owners of projects with more than 4 units must complete the following section for most recently leased comparable unassisted units within the premises.

Address and unit number	Date Rented	Rental Amount
1.		
2.		
3.		

- b. The owner (including a principal or other interested party) is not the parent, child, grandparent, grandchild, sister or brother of any member of the family, unless the PHA has determined (and has notified the owner and the family of such determination) that approving leasing of the unit, notwithstanding such relationship, would provide reasonable accommodation for a family member who is a person with disabilities.

c. Check one of the following:

- ☐ Lead-based paint disclosure requirements do not apply because this property was built on or after January 1, 1978.
- ☐ The unit, common areas servicing the unit, and exterior painted surfaces associated with such unit or common areas have been found to be lead-based paint free by a lead-based paint inspector certified under the Federal certification program or under a federally accredited State certification program.
- ☐ A completed statement is attached containing disclosure of known information on lead-based paint and/or lead-based paint hazards in the unit, common areas or exterior painted surfaces, including a statement that the owner has provided the lead hazard information pamphlet to the family.

13. The PHA has not screened the family's behavior or suitability for tenancy. Such screening is the owner's responsibility.

14. The owner's lease must include word-for-word all provisions of the HUD tenancy addendum.

15. The PHA will arrange for inspection of the unit and will notify the owner and family if the unit is not approved.

OMB Burden Statement: The public reporting burden for this information collection is estimated to be 0.5 hours, including the time for reviewing instructions, searching existing data sources, gathering and maintaining the data needed, and completing and reviewing the collection of information. Collection of information about the unit features, owner name, and tenant name is voluntary. The information sets provides the PHA with information required to approve tenancy. Assurances of confidentiality are not provided under this collection. Send comments regarding this burden estimate or any other aspect of this collection of information, including suggestions to reduce the burden, to Washington, DC 20503 and may also conduct and sponsor, and a person is not required to respond to, a collection of information unless it displays a valid OMB control number.

Privacy Notice: The Department of Housing and Urban Development is authorized to collect information required on this form by 24 CFR 982.302. The form provides the information required to approve tenancy. The Personally Identifiable Information (PII) data collected on this form are not stored or retrieved within a system of record.

I/We, the undersigned, certify under penalty of perjury that the information provided above is true and correct. **WARNING:** Anyone who knowingly submits a false claim or makes a false statement is subject to criminal and/or civil penalties, including confinement for up to 5 years, fines, and civil and administrative penalties. (18 U.S.C. §§ 287, 1001, 1010, 1012; 31 U.S.C. § 3729, 3802).

Print or Type Name of Owner/Owner Representative		Print or Type Name of Household Head	
Owner/Owner Representative Signature		Head of Household Signature	
Business Address		Present Address	
Telephone Number	Date (mm/dd/yyyy)	Telephone Number	Date (mm/dd/yyyy)

Housing Assistance Payments (HAP) Contract
Section 8 Tenant-Based Assistance
Housing Choice Voucher Program

OMB Approval No. 2577-0169
exp. 4/30/2026

OMB Burden Statement. The public reporting burden for this information collection is estimated to be up to 0.5 hours, including the time for reviewing instructions, searching existing data sources, gathering and maintaining the data needed, and completing and reviewing the collection of information. This collection of information is required to establish the terms between a private market owner and a PHA for participating in the program, including whether the tenant or owner pays for utilities and services. Assurances of confidentiality are not provided under this collection. Send comments regarding this burden estimate or any other aspect of this collection of information, including suggestions to reduce this burden, to the Office of Public and Indian Housing, US. Department of Housing and Urban Development, Washington, DC 20410. HUD may not conduct and sponsor, and a person is not required to respond to, a collection of information unless the collection displays a valid control number.

Privacy Notice. The Department of Housing and Urban Development (HUD) is authorized to collect the information on this form by 24 CFR § 982.451. The information is used to provide Section 8 tenant-based assistance under the Housing Choice Voucher program in the form of housing assistance payments. The Personally Identifiable Information (PII) data collected on this form are not stored or retrieved within a system of record.

Instructions for use of HAP Contract

This form of Housing Assistance Payments Contract (HAP contract) is used to provide Section 8 tenant-based assistance under the housing choice voucher program (voucher program) of the U.S. Department of Housing and Urban Development (HUD). The main regulation for this program is 24 Code of Federal Regulations Part 982.

The local voucher program is administered by a public housing agency (PHA). The HAP contract is an agreement between the PHA and the owner of a unit occupied by an assisted family. The HAP contract has three parts:

Part A Contract information (fill-ins).

See section by section instructions.

Part B Body of contract

Part C Tenancy addendum

Use of this form

Use of this HAP contract is required by HUD. Modification of the HAP contract is not permitted. The HAP contract must be word-for-word in the form prescribed by HUD.

However, the PHA may choose to add the following:

Language that prohibits the owner from collecting a security deposit in excess of private market practice, or in excess of amounts charged by the owner to unassisted tenants. Such a prohibition must be added to Part A of the HAP contract.

Language that defines when the housing assistance payment by the PHA is deemed received by the owner (e.g., upon mailing by the PHA or actual receipt by the owner). Such language must be added to Part A of the HAP contract.

To prepare the HAP contract, fill in all contract information in Part A of the contract. Part A must then be executed by the owner and the PHA.

Use for special housing types

In addition to use for the basic Section 8 voucher program, this form must also be used for the following "special housing types" which are voucher program variants for special needs (see 24 CFR Part 982, Subpart M): (1) single room occupancy (SRO) housing; (2) congregate housing; (3) group home; (4) shared housing; and (5) manufactured home rental by a family that leases the manufactured home and space. When this form is used for a special housing type, the special housing type shall be specified in Part A of the HAP contract, as follows: "This HAP contract is used for the following special housing type under HUD regulations for the Section 8 voucher program: (Insert Name of Special Housing type)."

However, this form may not be used for the following special housing types: (1) manufactured home space rental by a family that owns the manufactured home and leases only the space; (2)

cooperative housing; and (3) the homeownership option under Section 8(y) of the United States Housing Act of 1937 (42 U.S.C. 1437f(y)).

How to fill in Part A

Section by Section Instructions

Section 2: Tenant

Enter full name of tenant.

Section 3: Contract Unit

Enter address of unit, including apartment number, if any.

Section 4: Household Members

Enter full names of all PHA-approved household members. Specify if any such person is a live-in aide, which is a person approved by the PHA to reside in the unit to provide supportive services for a family member who is a person with disabilities

Section 5: Initial Lease Term

Enter first and last date of initial lease term.

The initial lease term must be for at least one year. However, the PHA may approve a shorter initial lease term if the PHA determines that:

- Such shorter term would improve housing opportunities for the tenant, and
- Such shorter term is the prevailing local market practice.

Section 6: Initial Rent to Owner

Enter the amount of the monthly rent to owner during the initial lease term. The PHA must determine that the rent to owner is reasonable in comparison to rent for other comparable unassisted units. During the initial lease term, the owner may not raise the rent to owner.

Section 7: Housing Assistance Payment

Enter the initial amount of the monthly housing assistance payment.

Section 8: Utilities and Appliances.

The lease and the HAP contract must specify what utilities and appliances are to be supplied by the owner, and what utilities and appliances are to be supplied by the tenant. Fill in section 8 to show who is responsible to provide or pay for utilities and appliances.

**Housing Assistance Payments Contract
(HAP Contract)
Section 8 Tenant-Based Assistance
Housing Choice Voucher Program**

**U.S. Department of Housing
and Urban Development**
Office of Public and Indian Housing

Part A of the HAP Contract: Contract Information

(To prepare the contract, fill out all contract information in Part A.)

1. Contents of Contract

This HAP contract has three parts:

Part A: Contract Information

Part B: Body of Contract

Part C: Tenancy Addendum

2. Tenant

3. Contract Unit

4. Household

The following persons may reside in the unit. Other persons may not be added to the household without prior written approval of the owner and the PHA.

DRAFT

5. Initial Lease Term

The initial lease term begins on (mm/dd/yyyy): _____

The initial lease term ends on (mm/dd/yyyy): _____

6. Initial Rent to Owner

The initial rent to owner is: \$ _____

During the initial lease term, the owner may not raise the rent to owner.

7. Initial Housing Assistance Payment

The HAP contract term commences on the first day of the initial lease term. At the beginning of the HAP contract term, the amount of the housing assistance payment by the PHA to the owner is \$ _____ per month.

The amount of the monthly housing assistance payment by the PHA to the owner is subject to change during the HAP contract term in accordance with HUD requirements.

8. Utilities and Appliances

The owner shall provide or pay for the utilities/appliances indicated below by an “O”. The tenant shall provide or pay for the utilities/appliances indicated below by a “T”. Unless otherwise specified below, the owner shall pay for all utilities and provide the refrigerator and range/microwave.

Item	Specify fuel type	Paid by
Heating	<input type="checkbox"/> Natural gas <input type="checkbox"/> Bottled gas <input type="checkbox"/> Electric <input type="checkbox"/> Heat Pump <input type="checkbox"/> Oil <input type="checkbox"/> Other	
Cooking	<input type="checkbox"/> Natural gas <input type="checkbox"/> Bottled gas <input type="checkbox"/> Electric <input type="checkbox"/> Other	
Water Heating	<input type="checkbox"/> Natural gas <input type="checkbox"/> Bottled gas <input type="checkbox"/> Electric <input type="checkbox"/> Oil <input type="checkbox"/> Other	
Other Electric		
Water		
Sewer		
Trash Collection		
Air Conditioning		
Other (specify)		
		Provided by
Refrigerator		
Range/Microwave		

Signatures

I/We, the undersigned, certify under penalty of perjury that the information provided above is true and correct. WARNING: Anyone who knowingly submits a false claim or makes a false statement is subject to criminal and/or civil penalties, including confinement for up to 5 years, fines, and civil and administrative penalties. (18 U.S.C. § 287, 1001, 1010, 1012; U.S.C. § 3729, 3802).

Public Housing Agency

Owner

Print or Type Name of PHA

Print or Type Name of Owner

Signature

Signature

Print or Type Name and Title of Signatory

Print or Type Name and Title of Signatory

Date (mm/dd/yyyy)

Date (mm/dd/yyyy)

Mail payments to:

Name

Address (street, city, state, zip code)

**Housing Assistance Payments Contract
(HAP Contract)
Section 8 Tenant-Based Assistance
Housing Choice Voucher Program**

**U.S. Department of Housing
and Urban Development**
Office of Public and Indian Housing

Part B of HAP Contract: Body of Contract

1. Purpose

- a. This is a HAP contract between the PHA and the owner.
The HAP contract is entered to provide assistance for the family under the Section 8 voucher program (see HUD program regulations at 24 Code of Federal Regulations Part 982).
- b. The HAP contract only applies to the household and contract unit specified in Part A of the HAP contract.
- c. During the HAP contract term, the PHA will pay housing assistance payments to the owner in accordance with the HAP contract.
- d. The family will reside in the contract unit with assistance under the Section 8 voucher program. The housing assistance payments by the PHA assist the tenant to lease the contract unit from the owner for occupancy by the family.

2. Lease of Contract Unit

- a. The owner has leased the contract unit to the tenant for occupancy by the family with assistance under the Section 8 voucher program.
- b. The PHA has approved leasing of the unit in accordance with requirements of the Section 8 voucher program.
- c. The lease for the contract unit must include word-in-word all provisions of the tenancy addendum required by HUD (Part C of the HAP contract).
- d. The owner certifies that:
 - (1) The owner and the tenant have entered into a lease of the contract unit that includes all provisions of the tenancy addendum.
 - (2) The lease is in a standard form that is used in the locality by the owner and that is generally used for other unassisted tenants in the premises.
 - (3) The lease is consistent with State and local law.
- e. The owner is responsible for screening the family's behavior or suitability for tenancy. The PHA is not responsible for such screening. The PHA has no liability or responsibility to the owner or other persons for the family's behavior or the family's conduct in tenancy.

3. Maintenance, Utilities, and Other Services

- a. The owner must maintain the contract unit and premises in accordance with the housing quality standards (HQS).
- b. The owner must provide all utilities needed to comply with the HQS.

- c. If the owner does not maintain the contract unit in accordance with the HQS, or fails to provide all utilities needed to comply with the HQS, the PHA may exercise any available remedies. PHA remedies for such breach include recovery of overpayments, suspension of housing assistance payments, abatement or other reduction of housing assistance payments, termination of housing assistance payments, and termination of the HAP contract. The PHA may not exercise such remedies against the owner because of an HQS breach for which the family is responsible, and that is not caused by the owner.
- d. The PHA shall not make any housing assistance payments if the contract unit does not meet the HQS, unless the owner corrects the defect within the period specified by the PHA and the PHA verifies the correction. If a defect is life threatening, the owner must correct the defect within no more than 24 hours. For other defects, the owner must correct the defect within the period specified by the PHA.
- e. The PHA may inspect the contract unit and premises at such times as the PHA determines necessary, to ensure that the unit is in accordance with the HQS.
- f. The PHA must notify the owner of any HQS defects shown by the inspection.
- g. The owner must provide all housing services as agreed to in the lease.

4. Term of HAP Contract

- a. Relation to lease term. The term of the HAP contract begins on the first day of the initial term of the lease, and terminates on the last day of the term of the lease (including the initial lease term and any extensions).
- b. When HAP contract terminates.
 - (1) The HAP contract terminates automatically if the lease is terminated by the owner or the tenant.
 - (2) The PHA may terminate program assistance for the family for any grounds authorized in accordance with HUD requirements. If the PHA terminates program assistance for the family, the HAP contract terminates automatically.
 - (3) If the family moves from the contract unit, the HAP contract terminates automatically.
 - (4) The HAP contract terminates automatically 180 calendar days after the last housing assistance payment to the owner.
 - (5) The PHA may terminate the HAP contract if the PHA determines, in accordance with HUD requirements, that available program funding is not sufficient to support continued assistance for families in the program.

- (6) The HAP contract terminates automatically upon the death of a single member household, including single member households with a live-in aide.
- (7) The PHA may terminate the HAP contract if the PHA determines that the contract unit does not provide adequate space in accordance with the HQS because of an increase in family size or a change in family composition.
- (8) If the family breaks up, the PHA may terminate the HAP contract, or may continue housing assistance payments on behalf of family members who remain in the contract unit.
- (9) The PHA may terminate the HAP contract if the PHA determines that the unit does not meet all requirements of the HQS, or determines that the owner has otherwise breached the HAP contract.

5. Provision and Payment for Utilities and Appliances

- a. The lease must specify what utilities are to be provided or paid by the owner or the tenant.
- b. The lease must specify what appliances are to be provided or paid by the owner or the tenant.
- c. Part A of the HAP contract specifies what utilities and appliances are to be provided or paid by the owner or the tenant. The lease shall be consistent with the HAP contract.

6. Rent to Owner: Reasonable Rent

- a. During the HAP contract term, the rent to owner may at no time exceed the reasonable rent for the contract unit as most recently determined or redetermined by the PHA in accordance with HUD requirements.
- b. The PHA must determine whether the rent to owner is reasonable in comparison to rent for other comparable unassisted units. To make this determination, the PHA must consider:
 - (1) The location, quality, size, unit type, and age of the contract unit; and
 - (2) Any amenities, housing services, maintenance and utilities provided and paid by the owner.
- c. The PHA must redetermine the reasonable rent when required in accordance with HUD requirements. The PHA may redetermine the reasonable rent at any time.
- d. During the HAP contract term, the rent to owner may not exceed rent charged by the owner for comparable unassisted units in the premises. The owner must give the PHA any information requested by the PHA on rents charged by the owner for other units in the premises or elsewhere.

7. PHA Payment to Owner

- a. When paid
 - (1) During the term of the HAP contract, the PHA must make monthly housing assistance

payments to the owner on behalf of the family at the beginning of each month.

- (2) The PHA must pay housing assistance payments promptly when due to the owner.
- (3) If housing assistance payments are not paid promptly when due after the first two calendar months of the HAP contract term, the PHA shall pay the owner penalties if all of the following circumstances apply: (i) Such penalties are in accordance with generally accepted practices and law, as applicable in the local housing market, governing penalties for late payment of rent by a tenant; (ii) It is the owner's practice to charge such penalties for assisted and unassisted tenants; and (iii) The owner also charges such penalties against the tenant for late payment of family rent to owner. However, the PHA shall not be obligated to pay any late payment penalty if HUD determines that late payment by the PHA is due to factors beyond the PHA's control. Moreover, the PHA shall not be obligated to pay any late payment penalty if housing assistance payments by the PHA are delayed or denied as a remedy for owner breach of the HAP contract (including any of the following PHA remedies: recovery of overpayments, suspension of housing assistance payments, abatement or reduction of housing assistance payments, termination of housing assistance payments and termination of the contract).

(4) Housing assistance payments shall only be paid to the owner while the family is residing in the contract unit during the term of the HAP contract. The PHA shall not pay a housing assistance payment to the owner for any month after the month when the family moves out.

- b. **Owner compliance with HAP contract** Unless the owner has complied with all provisions of the HAP contract, the owner does not have a right to receive housing assistance payments under the HAP contract.
- c. Amount of PHA payment to owner
 - (1) The amount of the monthly PHA housing assistance payment to the owner shall be determined by the PHA in accordance with HUD requirements for a tenancy under the voucher program.
 - (2) The amount of the PHA housing assistance payment is subject to change during the HAP contract term in accordance with HUD requirements. The PHA must notify the family and the owner of any changes in the amount of the housing assistance payment.
 - (3) The housing assistance payment for the first month of the HAP contract term shall be pro-rated for a partial month.
- d. **Application of payment** The monthly housing assistance payment shall be credited against the monthly rent to owner for the contract unit.

e. **Limit of PHA responsibility**

- (1) The PHA is only responsible for making housing assistance payments to the owner in accordance with the HAP contract and HUD requirements for a tenancy under the voucher program.
- (2) The PHA shall not pay any portion of the rent to owner in excess of the housing assistance payment. The PHA shall not pay any other claim by the owner against the family.

- f. **Overpayment to owner** If the PHA determines that the owner is not entitled to the housing assistance payment or any part of it, the PHA, in addition to other remedies, may deduct the amount of the overpayment from any amounts due the owner (including amounts due under any other Section 8 assistance contract).

8. Owner Certification

During the term of this contract, the owner certifies that:

- a. The owner is maintaining the contract unit and premises in accordance with the HQS.
- b. The contract unit is leased to the tenant. The lease includes the tenancy addendum (Part C of the HAP contract), and is in accordance with the HAP contract and program requirements. The owner has provided the lease to the PHA, including any revisions of the lease.
- c. The rent to owner does not exceed the rent charged to the owner for rental of comparable unassisted units in the premises.
- d. Except for the rent to owner, the owner has not received and will not receive any payments or other consideration (from the family, the PHA, HUD, or any other public or private source) for rental of the contract unit during the HAP contract term.
- e. The family does not own or have any interest in the contract unit.
- f. To the best of the owner's knowledge, the members of the family reside in the contract unit, and the unit is the family's only residence.
- g. The owner (including a principal or other interested party) is not the parent, child, grandparent, grandchild, sister, or brother of any member of the family, unless the PHA has determined (and has notified the owner and the family of such determination) that approving rental of the unit, notwithstanding such relationship, would provide reasonable accommodation for a family member who is a person with disabilities.

9. Prohibition of Discrimination. In accordance with applicable nondiscrimination and equal opportunity laws, statutes, Executive Orders, and regulations.

- a. The owner must not discriminate against any person because of race, color, religion, sex (including sexual orientation and gender identity), national origin, age, familial status, or disability in connection with the HAP contract. Eligibility for HUD's programs must be made without regard to actual or perceived sexual orientation, gender identity, or marital status.

- b. The owner must cooperate with the PHA and HUD in conducting equal opportunity compliance reviews and complaint investigations in connection with the HAP contract.
- c. Violence Against Women Act. The owner must comply with the Violence Against Women Act, as amended, and HUD's implementing regulation at 24 CFR part 5, Subpart L, and program regulations.

10. Owner's Breach of HAP Contract

- a. Any of the following actions by the owner (including a principal or other interested party) is a breach of the HAP contract by the owner:
 - (1) If the owner has violated any obligation under the HAP contract, including the owner's obligation to maintain the unit in accordance with the HQS.
 - (2) If the owner has violated any obligation under any other housing assistance payments contract under Section 8.
 - (3) If the owner has committed fraud, bribery or any other corrupt or criminal act in connection with any Federal housing assistance program.
 - (4) For projects with mortgages insured by HUD or loans made by HUD, if the owner has failed to comply with the regulations for the applicable mortgage insurance or loan program, including the mortgage or mortgage note, or with the regulatory agreement; or if the owner has committed fraud, bribery or any other corrupt or criminal act in connection with the mortgage or loan.
 - (5) If the owner has engaged in any drug-related criminal activity or any violent criminal activity.
- b. If the PHA determines that a breach has occurred, the PHA may exercise any of its rights and remedies under the HAP contract, or any other available rights and remedies for such breach. The PHA shall notify the owner of such determination, including a brief statement of the reasons for the determination. The notice by the PHA to the owner may require the owner to take corrective action, as verified or determined by the PHA, by a deadline prescribed in the notice.
- c. The PHA's rights and remedies for owner breach of the HAP contract include recovery of overpayments, suspension of housing assistance payments, abatement or other reduction of housing assistance payments, termination of housing assistance payments, and termination of the HAP contract.
- d. The PHA may seek and obtain additional relief by judicial order or action, including specific performance, other injunctive relief or order for damages.
- e. Even if the family continues to live in the contract unit, the PHA may exercise any rights and remedies for owner breach of the HAP contract.
- f. The PHA's exercise or non-exercise of any right or remedy for owner breach of the HAP contract is not a

waiver of the right to exercise that or any other right or remedy at any time.

11. PHA and HUD Access to Premises and Owner's Records

- a. The owner must provide any information pertinent to the HAP contract that the PHA or HUD may reasonably require.
- b. The PHA, HUD and the Comptroller General of the United States shall have full and free access to the contract unit and the premises, and to all accounts and other records of the owner that are relevant to the HAP contract, including the right to examine or audit the records and to make copies.
- c. The owner must grant such access to computerized or other electronic records, and to any computers, equipment or facilities containing such records, and must provide any information or assistance needed to access the records.

12. Exclusion of Third Party Rights

- a. The family is not a party to or third party beneficiary of Part B of the HAP contract. The family may not enforce any provision of Part B, and may not exercise any right or remedy against the owner or PHA under Part B.
- b. The tenant or the PHA may enforce the tenancy addendum (Part C of the HAP contract) against the owner, and may exercise any right or remedy against the owner under the tenancy addendum.
- c. The PHA does not assume any responsibility for injury to, or any liability to, any person injured as a result of the owner's action or failure to act in connection with management of the contract unit or the premises or with implementation of the HAP contract, or as a result of any other action or failure to act by the owner.
- d. The owner is not the agent of the PHA, and the HAP contract does not create or affect any relationship between the PHA and any lender to the owner or any suppliers, employees, contractors or subcontractors used by the owner in connection with management of the contract unit or the premises or with implementation of the HAP contract.

13. Conflict of Interest

- a. "Covered individual" means a person or entity who is a member of any of the following classes:
 - a. Any present or former member or officer of the PHA (except a PHA commissioner who is a participant in the program);
 - b. Any employee of the PHA, or any contractor, sub-contractor or agent of the PHA, who formulates policy or who influences decisions with respect to the program;
 - c. Any public official, member of a governing body, or State or local legislator, who exercises functions or responsibilities with respect to the program; or
 - d. Any member of the Congress of the United States.

- b. A covered individual may not have any direct or indirect interest in the HAP contract or in any benefits or payments under the contract (including the interest of an immediate family member of such covered individual) while such person is a covered individual or during one year thereafter.
- c. "Immediate family member" means the spouse, parent (including a stepparent), child (including a stepchild), grandparent, grandchild, sister or brother (including a stepsister or stepbrother) of any covered individual.
- d. The owner certifies and is responsible for assuring that no person or entity has or will have a prohibited interest, at execution of the HAP contract, or at any time during the HAP contract term.
- e. If a prohibited interest occurs, the owner shall promptly and fully disclose such interest to the PHA and HUD.
- f. The conflict of interest prohibition under this section may be waived by the HUD field office for good cause.
- g. No member of or delegate to the Congress of the United States or resident commissioner shall be admitted to any share or part of the HAP contract or to any benefits which may arise from it.

14. Assignment of the HAP Contract

- a. The owner may not assign the HAP contract to a new owner without the prior written consent of the PHA.
- b. If the owner requests PHA consent to assign the HAP contract to a new owner, the owner shall supply any information as required by the PHA pertinent to the proposed assignment.
- c. The HAP contract may not be assigned to a new owner that is debarred, suspended or subject to a limited denial of participation under HUD regulations (see 24 Code of Federal Regulations Part 24).
- d. The HAP contract may not be assigned to a new owner if HUD has prohibited such assignment because:
 - (1) The Federal government has instituted an administrative or judicial action against the owner or proposed new owner for violation of the Fair Housing Act or other Federal equal opportunity requirements, and such action is pending; or
 - (2) A court or administrative agency has determined that the owner or proposed new owner violated the Fair Housing Act or other Federal equal opportunity requirements.
- e. The HAP contract may not be assigned to a new owner if the new owner (including a principal or other interested party) is the parent, child, grandparent, grandchild, sister or brother of any member of the family, unless the PHA has determined (and has notified the family of such determination) that approving the assignment, notwithstanding such relationship, would provide reasonable accommodation for a family member who is a person with disabilities.

f. The PHA may deny approval to assign the HAP contract if the owner or proposed new owner (including a principal or other interested party):

- (1) Has violated obligations under a housing assistance payments contract under Section 8;
- (2) Has committed fraud, bribery or any other corrupt or criminal act in connection with any Federal housing program;
- (3) Has engaged in any drug-related criminal activity or any violent criminal activity;
- (4) Has a history or practice of non-compliance with the HQS for units leased under the Section 8 tenant-based programs, or non-compliance with applicable housing standards for units leased with project-based Section 8 assistance or for units leased under any other Federal housing program;
- (5) Has a history or practice of failing to terminate tenancy of tenants assisted under any Federally assisted housing program for activity engaged in by the tenant, any member of the household, a guest or another person under the control of any member of the household that:

- (a) Threatens the right to peaceful enjoyment of the premises by other residents;
- (b) Threatens the health or safety of other residents, of employees of the PHA, or of owner employees or other persons engaged in management of the housing
- (c) Threatens the health or safety of, or the right to peaceful enjoyment of, other residents or, person residing in the immediate vicinity of the premises; or
- (d) Is drug-related criminal activity or violent criminal activity;

- (6) Has a history or practice of renting units that fail to meet State or local housing codes; or
- (7) Has not paid State or local real estate taxes, fines or assessments.

g. The new owner must agree to be bound by and comply with the HAP contract. The agreement must be in writing, and in a form acceptable to the PHA. The new owner must give the PHA a copy of the executed agreement.

b The HAP contract shall be interpreted and implemented in accordance with all statutory requirements, and with all HUD requirements, including the HUD program regulations at 24 Code of Federal Regulations Part 982.

DRAFT

15. Foreclosure. In the case of any foreclosure, the immediate successor in interest in the property pursuant to the foreclosure shall assume such interest subject to the lease between the prior owner and the tenant and to the HAP contract between the prior owner and the PHA for the occupied unit. This provision does not affect any State or local law that provides longer time periods or other additional protections for tenants.

16. Written Notices Any notice by the PHA or the owner in connection with this contract must be in writing.

17. Entire Agreement: Interpretation

- a. The HAP contract contains the entire agreement between the owner and the PHA.

**Housing Assistance Payments Contract
(HAP Contract)
Section 8 Tenant-Based Assistance
Housing Choice Voucher Program**

**U.S. Department of Housing
and Urban Development**
Office of Public and Indian Housing

Part C of HAP Contract: Tenancy Addendum

1. Section 8 Voucher Program

- a. The owner is leasing the contract unit to the tenant for occupancy by the tenant's family with assistance for a tenancy under the Section 8 housing choice voucher program (voucher program) of the United States Department of Housing and Urban Development (HUD).
- b. The owner has entered into a Housing Assistance Payments Contract (HAP contract) with the PHA under the voucher program. Under the HAP contract, the PHA will make housing assistance payments to the owner to assist the tenant in leasing the unit from the owner.

2. Lease

- a. The owner has given the PHA a copy of the lease, including any revisions agreed by the owner and the tenant. The owner certifies that the terms of the lease are in accordance with all provisions of the HAP contract and that the lease includes the tenancy addendum.
- b. The tenant shall have the right to enforce the tenancy addendum against the owner. If there is any conflict between the tenancy addendum and any other provisions of the lease, the language of the tenancy addendum shall control.

3. Use of Contract Unit

- a. During the lease term, the family will reside in the contract unit with assistance under the voucher program.
- b. The composition of the household must be approved by the PHA. The family must promptly inform the PHA of the birth, adoption or court-awarded custody of a child. Other persons may not be added to the household without prior written approval of the owner and the PHA.
- c. The contract unit may only be used for residence by the PHA-approved household members. The unit must be the family's only residence. Members of the household may engage in legal profit making activities incidental to primary use of the unit for residence by members of the family.
- d. The tenant may not sublease or let the unit.
- e. The tenant may not assign the lease or transfer the unit.

4. Rent to Owner

- a. The initial rent to owner may not exceed the amount approved by the PHA in accordance with HUD requirements.
- b. Changes in the rent to owner shall be determined by the provisions of the lease. However, the owner may not raise the rent during the initial term of the lease.
- c. During the term of the lease (including the initial term of the lease and any extension term), the rent to owner may at no time exceed:

- (1) The reasonable rent for the unit as most recently determined or redetermined by the PHA in accordance with HUD requirements, or
- (2) Rent charged by the owner for comparable unassisted units in the premises.

5. Family Payment to Owner

- a. The family is responsible for paying the owner any portion of the rent to owner that is not covered by the PHA housing assistance payment.
- b. Each month, the PHA will make a housing assistance payment to the owner on behalf of the family in accordance with the HAP contract. The amount of the monthly housing assistance payment will be determined by the PHA in accordance with HUD requirements for a tenancy under the Section 8 voucher program.
- c. The monthly housing assistance payment shall be credited against the monthly rent to owner for the contract unit.
- d. The tenant is not responsible for paying the portion of rent to owner covered by the PHA housing assistance payment under the HAP contract between the owner and the PHA. A PHA failure to pay the housing assistance payment to the owner is not a violation of the lease. The owner may not terminate the tenancy for nonpayment of the PHA housing assistance payment.
- e. The owner may not charge or accept, from the family or from any other source, any payment for rent of the unit in addition to the rent to owner. Rent to owner includes all housing services, maintenance, utilities and appliances to be provided and paid by the owner in accordance with the lease.
- f. The owner must immediately return any excess rent payment to the tenant.

6. Other Fees and Charges

- a. Rent to owner does not include cost of any meals or supportive services or furniture which may be provided by the owner.
- b. The owner may not require the tenant or family members to pay charges for any meals or supportive services or furniture which may be provided by the owner. Nonpayment of any such charges is not grounds for termination of tenancy.
- c. The owner may not charge the tenant extra amounts for items customarily included in rent to owner in the locality, or provided at no additional cost to unsubsidized tenants in the premises.

7. Maintenance, Utilities, and Other Services

- a. **Maintenance**
 - (1) The owner must maintain the unit and premises in accordance with the HQS.
 - (2) Maintenance and replacement (including redecoration) must be in accordance with the

standard practice for the building concerned as established by the owner.

b. **Utilities and appliances**

- (1) The owner must provide all utilities needed to comply with the HQS.
- (2) The owner is not responsible for a breach of the HQS caused by the tenant's failure to:
 - (a) Pay for any utilities that are to be paid by the tenant.
 - (b) Provide and maintain any appliances that are to be provided by the tenant.

c. **Family damage.** The owner is not responsible for a breach of the HQS because of damages beyond normal wear and tear caused by any member of the household or by a guest.

d. **Housing services.** The owner must provide all housing services as agreed to in the lease.

8. **Termination of Tenancy by Owner**

a. **Requirements.** The owner may only terminate the tenancy in accordance with the lease and HUD requirements.

b. **Grounds.** During the term of the lease (the initial term of the lease or any extension term), the owner may only terminate the tenancy because of:

- (1) Serious or repeated violation of the lease;
- (2) Violation of Federal, State, or local law that imposes obligations on the tenant in connection with the occupancy of the unit and the premises;
- (3) Criminal activity or alcohol abuse as provided in paragraph c); or
- (4) Other good cause (as provided in paragraph d).

c. **Criminal activity or alcohol abuse.**

- (1) The owner may terminate the tenancy during the term of the lease if any member of the household, a guest or another person under a resident's control commits any of the following types of criminal activity:
 - (a) Any criminal activity that threatens the health or safety of, or the right to peaceful enjoyment of the premises by, other residents (including property management staff residing on the premises);
 - (b) Any criminal activity that threatens the health, or safety of, or the right to peaceful enjoyment of their residences by, persons residing in the immediate vicinity of the premises;
 - (c) Any violent criminal activity on or near the premises; or
 - (d) Any drug-related criminal activity on or near the premises.
- (2) The owner may terminate the tenancy during the term of the lease if any member of the household is:
 - (a) Fleeing to avoid prosecution, or custody or confinement after conviction, for a crime, or attempt to commit a crime, that is a felony under the laws of the place from

which the individual flees, or that, in the case of the State of New Jersey, is a high misdemeanor; or

(b) Violating a condition of probation or parole under Federal or State law.

(3) The owner may terminate the tenancy for criminal activity by a household member in accordance with this section if the owner determines that the household member has committed the criminal activity, regardless of whether the household member has been arrested or convicted for such activity.

(4) The owner may terminate the tenancy during the term of the lease if any member of the household has engaged in abuse of alcohol that threatens the health, safety or right to peaceful enjoyment of the premises by other residents.

d. **Other good cause for termination of tenancy**

(1) During the initial lease term, other good cause for termination of tenancy must be something the family did or failed to do.

(2) During the initial lease term or during any extension term, other good cause may include:

- (a) Disturbance of neighbors,
- (b) Destruction of property, or
- (c) Living or housekeeping habits that cause damage to the unit or premises.

(3) After the initial lease term, such good cause may include:

- (a) The tenant's failure to accept the owner's offer of a new lease or revision;
- (b) The owner's desire to use the unit for personal or family use or for a purpose other than use as a residential rental unit; or
- (c) A business or economic reason for termination of the tenancy (such as sale of the property, renovation of the unit, the owner's desire to rent the unit for a higher rent).

(4) The examples of other good cause in this paragraph do not preempt any State or local laws to the contrary.

(5) In the case of an owner who is an immediate successor in interest pursuant to foreclosure during the term of the lease, requiring the tenant to vacate the property prior to sale shall not constitute other good cause, except that the owner may terminate the tenancy effective on the date of transfer of the unit to the owner if the owner:

- (a) Will occupy the unit as a primary residence; and
- (b) Has provided the tenant a notice to vacate at least 90 days before the effective date of such notice. This provision shall not affect any State or local law that provides for longer time periods or addition protections for tenants.

9. Protections for Victims of Domestic Violence, Dating Violence, Sexual Assault, or Stalking.

- a. **Purpose:** This section incorporates the protections for victims of domestic violence, dating violence, sexual assault, or stalking in accordance with subtitle N of the Violence Against Women Act of 1994, as amended (codified as amended at 42 U.S.C. 14043e et seq.) (VAWA) and implementing regulations at 24 CFR part 5, subpart L.
- b. **Conflict with other Provisions:** In the event of any conflict between this provision and any other provisions included in Part C of the HAP contract, this provision shall prevail.
- c. **Effect on Other Protections:** Nothing in this section shall be construed to supersede any provision of any Federal, State, or local law that provides greater protection than this section for victims of domestic violence, dating violence, sexual assault, or stalking.
- d. **Definition:** As used in this Section, the terms “actual and imminent threat,” “affiliated individual”, “bifurcate”, “dating violence,” “domestic violence,” “sexual assault,” and “stalking” are defined in HUD’s regulations at 24 CFR part 5, subpart L. The terms “Household” and “Other Person Under the Tenant’s Control” are defined at 24 CFR part 5, subpart A.
- e. **VAWA Notice and Certification Form:** The PHA shall provide the tenant with the “Notice of Occupancy Rights under VAWA and the certification form described under 24 CFR 5.2005(a)(1) and (2).
- f. **Protection for victims of Domestic Violence, Dating Violence, Sexual Assault, or Stalking:**
 - (1) The landlord or the PHA will not deny admission to, deny assistance under, terminate from participation in, or evict the Tenant on the basis of or as a direct result of the fact that the Tenant or has been a victim of domestic violence, dating violence, sexual assault, or stalking, if the Tenant otherwise qualifies for admission, assistance, participation, or occupancy. 24 CFR 5.2005(b)(1).
 - (2) The tenant shall not be denied tenancy or occupancy rights solely on the basis of criminal activity engaged in by a member of the Tenant’s Household or any guest or Other Person Under the Tenant’s Control, if the criminal activity is directly related to domestic violence, dating violence, sexual assault, or stalking, and the Tenant or an Affiliated Individual of the Tenant is the victim or the threatened victim of domestic violence, dating violence, sexual assault, or stalking. 24 CFR 5.2005(b)(2).
 - (3) An incident or incidents of actual or threatened domestic violence, dating violence, sexual assault or stalking will not be construed as serious or repeated violations of the lease by the victim or threatened victim of the incident. Nor shall it not be construed as other “good cause” for termination of the lease, tenancy, or occupancy rights of such a victim or threatened victim. 24 CFR 5.2005(c)(1) and (c)(2).
- g. **Compliance with Court Orders:** Nothing in this Addendum will limit the authority of the landlord, when notified by a court order, to comply with the court order with respect to the rights of access or control of property

(including civil protection orders issued to protect a victim of domestic violence, dating violence, sexual assault, or stalking) or with respect to the distribution or possession of property among members of the Tenant’s Household. 24 CFR 5.2005(d)(1).

- h. **Violations Not Premised on Domestic Violence, Dating Violence, Sexual Assault, or Stalking:** Nothing in this section shall be construed to limit any otherwise available authority of the Landlord to evict or the public housing authority to terminate the assistance of a Tenant for any violation not premised on an act of domestic violence, dating violence, sexual assault, or stalking that is in question against the Tenant or an Affiliated Individual of the Tenant. However, the Landlord or the PHA will not subject the tenant, who is or has been a victim of domestic violence, dating violence, sexual assault, or stalking, to a more demanding standard than other tenants in determining whether to evict or terminate assistance. 24 CFR 5.2005(d)(2).

i. Actual and Imminent Threats:

- (1) Nothing in this section will be construed to limit the authority of the Landlord to evict the Tenant if the Landlord can demonstrate that an “actual and imminent threat” to other tenants or those employed at or providing service to the property would be present if the Tenant or lawful occupant is not evicted. In this context, words, gestures, actions, or other indicators will be construed as an actual and imminent threat if they meet the following standards for an actual and imminent threat: “Actual and imminent threat refers to a physical danger that is real, would occur within an immediate time frame, and could result in death or serious bodily harm. In determining whether an individual would pose an actual and imminent threat, the factors to be considered include: the duration of the risk, the nature and severity of the potential harm, the likelihood that the potential harm will occur, and the length of time before the potential harm would occur. 24 CFR 5.2005(d)(3).
- (2) If an actual and imminent threat is demonstrated, eviction should be used only when there are no other actions that could be taken to reduce or eliminate the threat, including, but not limited to, transferring the victim to a different unit, barring the perpetrator from the property, contacting law enforcement to increase police presence, developing other plans to keep the property safe, or seeking other legal remedies to prevent the perpetrator from acting on a threat. Restrictions predicated on public safety cannot be based on stereotypes, but must be tailored to particularized concerns about individual residents. 24 CFR 5.2005(d)(4).

- j. **Emergency Transfer:** A tenant who is a victim of domestic violence, dating violence, sexual assault, or stalking may request an emergency transfer in accordance with the PHA’s emergency transfer plan. 24 CFR 5.2005(e). The PHA’s emergency transfer plan must be made available upon request, and incorporate strict confidentiality measures to ensure that the PHA does not disclose a tenant’s dwelling unit location to a person who committed or threatened to commit an act of domestic violence, dating violence, sexual assault, or stalking against the tenant;

For transfers in which the tenant would not be considered a new applicant, the PHA must ensure that a request for an emergency transfer receives, at a minimum, any applicable additional priority that is already provided to other types of emergency transfer requests. For transfers in which the tenant would be considered a new applicant, the plan must include policies for assisting a tenant with this transfer.

- k. **Bifurcation:** Subject to any lease termination requirements or procedures prescribed by Federal, State, or local law, if any member of the Tenant's Household engages in criminal activity directly relating to domestic violence, dating violence, sexual assault, or stalking, the Landlord may "bifurcate" the Lease, or remove that Household member from the Lease, without regard to whether that Household member is a signatory to the Lease, in order to evict, remove, or terminate the occupancy rights of that Household member without evicting, removing, or otherwise penalizing the victim of the criminal activity who is also a tenant or lawful occupant. Such eviction, removal, termination of occupancy rights, or termination of assistance shall be effected in accordance with the procedures prescribed by Federal, State, and local law for the termination of leases or assistance under the housing choice voucher program. 24 CFR 5.2009(a).

If the Landlord bifurcates the Lease to evict, remove, or terminate assistance to a household member, and that household member is the sole tenant eligible to receive assistance, the landlord shall provide any remaining tenants or residents a period of 30 calendar days from the date of bifurcation of the lease to:

- (1) Establish eligibility for the same covered housing program under which the evicted or terminated tenant was the recipient of assistance at the time of termination of the lease;
 - (2) Establish eligibility under another covered housing program; or
 - (3) Find alternative housing.
- l. **Family Break-up:** If the family break-up results from an occurrence of domestic violence, dating violence, sexual assault, or stalking, the PHA must ensure that the victim retains assistance. 24 CFR 982.315.
- m. **Move with Continued Assistance:** The public housing agency may not terminate assistance to a family or member of the family that moves out of a unit in violation of the lease, with or without prior notification to the public housing agency if such a move occurred to protect the health or safety of a family member who is or has been a victim of domestic violence, dating violence, sexual assault, or stalking; and who reasonably believed they were imminently threatened by harm from further violence if they remained in the dwelling unit, or if any family member has been the victim of sexual assault that occurred on the premises during the 90-calendar-day period preceding the family's request to move.
- (1) The move is needed to protect the health or safety of the family or family member who is or has been a victim of domestic violence dating violence, sexual assault or stalking; and
 - (2) The family or member of the family reasonably believes that he or she was threatened with imminent harm from further violence if he or she remained in the dwelling unit. However, any family member that has been the victim of a sexual assault that occurred on the premises during the

90-calendar day period preceding the family's move or request to move is not required to believe that he or she was threatened with imminent harm from further violence if he or she remained in the dwelling unit. 24 CFR 982.354

n. **Confidentiality.**

- (1) The Landlord shall maintain in strict confidence any information the Tenant (or someone acting on behalf of the Tenant) submits to the Landlord concerning incidents of domestic violence, dating violence, sexual assault or stalking, including the fact that the tenant is a victim of domestic violence, dating violence, sexual assault, or stalking.
- (2) The Landlord shall not allow any individual administering assistance on its behalf, or any persons within its employ, to have access to confidential information unless explicitly authorized by the Landlord for reasons that specifically call for these individuals to have access to the information pursuant to applicable Federal, State, or local law.
- (3) The Landlord shall not enter confidential information into any shared database or disclose such information to any other entity or individual, except to the extent that the disclosure is requested or consented to in writing by the individual in a time-limited release; required for use in an eviction proceeding; or is required by applicable law.

10. Eviction by court action

The owner may only evict the tenant by a court action.

11. Owner notice of grounds

- (1) Prior to or before the beginning of a court action to evict the tenant, the owner must give the tenant a notice that states the grounds for termination of tenancy. The notice may be included in or combined with any owner eviction notice.
- (2) The owner must give the PHA a copy of any owner eviction notice at the same time the owner notifies the tenant.
- (3) Eviction notice means a notice to vacate, or a complaint or other initial pleading used to begin an eviction action under State or local law.

12. Lease: Relation to HAP Contract

If the HAP contract terminates for any reason, the lease terminates automatically.

13. PHA Termination of Assistance

The PHA may terminate program assistance for the family for any grounds authorized in accordance with HUD requirements. If the PHA terminates program assistance for the family, the lease terminates automatically.

14. Family Move Out

The tenant must notify the PHA and the owner before the family moves out of the unit.

15. Security Deposit

- a. The owner may collect a security deposit from the tenant. (However, the PHA may prohibit the owner from collecting a security deposit in excess of private market practice, or in excess of amounts charged by the owner to unassisted tenants. Any such PHA-required restriction must be specified in the HAP contract.)

- b. When the family moves out of the contract unit, the owner, subject to State and local law, may use the security deposit, including any interest on the deposit, as reimbursement for any unpaid rent payable by the tenant, any damages to the unit or any other amounts that the tenant owes under the lease.
- c. The owner must give the tenant a list of all items charged against the security deposit, and the amount of each item. After deducting the amount, if any, used to reimburse the owner, the owner must promptly refund the full amount of the unused balance to the tenant.
- d. If the security deposit is not sufficient to cover amounts the tenant owes under the lease, the owner may collect the balance from the tenant.

16. Prohibition of Discrimination

In accordance with applicable nondiscrimination and equal opportunity laws, statutes, Executive Orders, and regulations, the owner must not discriminate against any person because of race, color, religion, sex (including sexual orientation and gender identity), national origin, age, familial status or disability in connection with the lease. Eligibility for HUD's programs must be made without regard to actual or perceived sexual orientation, gender identity, or marital status.

17. Conflict with Other Provisions of Lease

- a. The terms of the tenancy addendum are prescribed by HUD in accordance with Federal law and regulation, as a condition for Federal assistance to the tenant and tenant family under the Section 8 voucher program.
- b. In case of any conflict between the provisions of the tenancy addendum prescribed by HUD, and any other provisions of the lease or any other agreement between the owner and the tenant, the requirements of the HUD-required tenancy addendum shall control.

18. Changes in Lease or Rent

- a. The tenant and the owner may not make any change in the tenancy addendum. However, if the tenant and the owner agree to any other changes in the lease, such changes must be in writing, and the owner must immediately give the PHA a copy of such changes. The lease, including any changes, must be in accordance with the requirements of the tenancy addendum.
- b. In the following cases, tenant-based assistance shall not be continued unless the PHA has approved a new tenancy in accordance with program requirements and has executed a new HAP contract with the owner:
 - (1) If there are any changes in lease requirements governing tenant or owner responsibilities for utilities or appliances;
 - (2) If there are any changes in lease provisions governing the term of the lease;
 - (3) If the family moves to a new unit, even if the unit is in the same building or complex.
- c. PHA approval of the tenancy, and execution of a new HAP contract, are not required for agreed

changes in the lease other than as specified in paragraph b.

- d. The owner must notify the PHA of any changes in the amount of the rent to owner at least sixty days before any such changes go into effect, and the amount of the rent to owner following any such agreed change may not exceed the reasonable rent for the unit as most recently determined or redetermined by the PHA in accordance with HUD requirements.

19. Notices

Any notice under the lease by the tenant to the owner or by the owner to the tenant must be in writing.

20. Definitions

Contract unit. The housing unit rented by the tenant with assistance under the program.

Family. The persons who may reside in the unit with assistance under the program.

HAP contract. The housing assistance payments contract between the PHA and the owner. The PHA pays housing assistance payments to the owner in accordance with the HAP contract.

Household. The persons who may reside in the contract unit. The household consists of the family and any PHA-approved live-in aide. (A live-in aide is a person who resides in the unit to provide necessary supportive services for a member of the family who is a person with disabilities.)

Housing Quality Standards (HQS). The HUD minimum quality standards for housing assisted under the Section 8 tenant-based programs.

HUD. The U.S. Department of Housing and Urban Development.

HUD requirements. HUD requirements for the Section 8 program. HUD requirements are issued by HUD headquarters, as regulations, Federal Register notices or other binding program directives.

Lease. The written agreement between the owner and the tenant for the lease of the contract unit to the tenant. The lease includes the tenancy addendum prescribed by HUD.

PHA. Public Housing Agency.

Premises. The building or complex in which the contract unit is located, including common areas and grounds.

Program. The Section 8 housing choice voucher program.

Rent to owner. The total monthly rent payable to the owner for the contract unit. The rent to owner is the sum of the portion of rent payable by the tenant plus the PHA housing assistance payment to the owner.

Section 8. Section 8 of the United States Housing Act of 1937 (42 United States Code 1437f).

Tenant. The family member (or members) who leases the unit from the owner.

Voucher program. The Section 8 housing choice voucher program. Under this program, HUD provides funds to a PHA for rent subsidy on behalf of eligible families. The tenancy under the lease will be assisted with rent subsidy for a tenancy under the voucher program.

TENANCY ADDENDUM
Section 8 Tenant-Based Assistance
Housing Choice Voucher Program
 (To be attached to Tenant Lease)

U.S. Department of Housing
 and Urban Development
 Office of Public and Indian Housing

OMB Approval No. 2577-0169
 exp. 7/31/2022

COPY

The Tenancy Addendum is part of the HAP contract and lease. Public reporting burden for this collection of information is estimated to average 0.5 hours. This includes the time for collection, reviewing and reporting the data. The information is being collected as required by 24 CFR 982.451 which in part states the PHA must pay the housing assistance payment promptly. This agency may not conduct or sponsor, and a person is not required to respond to a collection of information unless there is a valid OMB number. Assurances of confidentiality are not provided under this section.

HUD is committed to protecting the privacy of an individual's information stored electronically or in paper form in accordance with federal privacy laws, guidance and best practices. HUD expects its third-party business partners including Public Housing Authorities who collect, use, maintain, or disseminate HUD information to protect the privacy of that information in accordance with applicable law.

1. Section 8 Voucher Program

- a. The owner is leasing the contract unit to the tenant for occupancy by the tenant's family with assistance for a tenancy under the Section 8 housing choice voucher program (voucher program) of the United States Department of Housing and Urban Development (HUD).
- b. The owner has entered into a Housing Assistance Payments Contract (HAP contract) with the PHA under the voucher program. Under the HAP contract, the PHA will make housing assistance payments to the owner to assist the tenant in leasing the unit from the owner.

2. Lease

- a. The owner has given the PHA a copy of the lease, including any revisions agreed by the owner and the tenant. The owner certifies that the terms of the lease are in accordance with all provisions of the HAP contract and that the lease includes the tenancy addendum.
- b. The tenant shall have the right to enforce the tenancy addendum against the owner. If there is any conflict between the tenancy addendum and any other provisions of the lease, the language of the tenancy addendum shall control.

3. Use of Contract Unit

- a. During the lease term, the family will reside in the contract unit with assistance under the voucher program.
- b. The composition of the household must be approved by the PHA. The family must promptly inform the PHA of the birth, adoption or court-awarded custody of a child. Other persons may not be added to the household without prior written approval of the owner and the PHA.
- c. The contract unit may only be used for residence by the PHA-approved household members. The unit must be the family's only residence. Members of the household may engage in legal profit making activities incidental to primary use of the unit for residence by members of the family.
- d. The tenant may not sublease or let the unit.
- e. The tenant may not assign the lease or transfer the unit.

4. Rent to Owner

- a. The initial rent to owner may not exceed the amount approved by the PHA in accordance with HUD requirements.
- b. Changes in the rent to owner shall be determined by the provisions of the lease. However, the owner may not raise the rent during the initial term of the lease.
- c. During the term of the lease (including the initial term of the lease and any extension term), the rent to owner may at no time exceed:

- (1) The reasonable rent for the unit as most recently determined or redetermined by the PHA in accordance with HUD requirements, or
- (2) Rent charged by the owner for comparable unassisted units in the premises.

5. Family Payment to Owner

- a. The family is responsible for paying the owner any portion of the rent to owner that is not covered by the PHA housing assistance payment.
- b. Each month, the PHA will make a housing assistance payment to the owner on behalf of the family in accordance with the HAP contract. The amount of the monthly housing assistance payment will be determined by the PHA in accordance with HUD requirements for a tenancy under the Section 8 voucher program.
- c. The monthly housing assistance payment shall be credited against the monthly rent to owner for the contract unit.
- d. The tenant is not responsible for paying the portion of rent to owner covered by the PHA housing assistance payment under the HAP contract between the owner and the PHA. A PHA failure to pay the housing assistance payment to the owner is not a violation of the lease. The owner may not terminate the tenancy for nonpayment of the PHA housing assistance payment.
- e. The owner may not charge or accept, from the family or from any other source, any payment for rent of the unit in addition to the rent to owner. Rent to owner includes all housing services, maintenance, utilities and appliances to be provided and paid by the owner in accordance with the lease.
- f. The owner must immediately return any excess rent payment to the tenant.

6. Other Fees and Charges

- a. Rent to owner does not include cost of any meals or supportive services or furniture which may be provided by the owner.
- b. The owner may not require the tenant or family members to pay charges for any meals or supportive services or furniture which may be provided by the owner. Nonpayment of any such charges is not grounds for termination of tenancy.
- c. The owner may not charge the tenant extra amounts for items customarily included in rent to owner in the locality, or provided at no additional cost to unsubsidized tenants in the premises.

7. Maintenance, Utilities, and Other Services

a. Maintenance

- (1) The owner must maintain the unit and premises in accordance with the HQS.
- (2) Maintenance and replacement (including redecoration) must be in accordance with the standard practice for the building concerned as established by the owner.

b. Utilities and appliances

- (1) The owner must provide all utilities needed to comply with the HQS.
- (2) The owner is not responsible for a breach of the HQS caused by the tenant's failure to:
 - (a) Pay for any utilities that are to be paid by the tenant.
 - (b) Provide and maintain any appliances that are to be provided by the tenant.

c. Family damage.

The owner is not responsible for a breach of the HQS because of damages beyond normal wear and tear caused by any member of the household or by a guest.

d. Housing services.

The owner must provide all housing services as agreed to in the lease.

8. Termination of Tenancy by Owner

a. Requirements.

The owner may only terminate the tenancy in accordance with the lease and HUD requirements.

b. Grounds.

During the term of the lease (the initial term of the lease or any extension term), the owner may only terminate the tenancy because of:

- (1) Serious or repeated violation of the lease;
- (2) Violation of Federal, State, or local law that imposes obligations on the tenant in connection with the occupancy or use of the unit and the premises;
- (3) Criminal activity or alcohol abuse (as provided in paragraph c); or
- (4) Other good cause (as provided in paragraph d).

c. Criminal activity or alcohol abuse

- (1) The owner may terminate the tenancy during the term of the lease if any member of the household, a guest or another person under a resident's control commits any of the following types of criminal activity:
 - (a) Any criminal activity that threatens the health or safety of, or the right to peaceful enjoyment of the premises by, other residents (including property management staff residing on the premises);
 - (b) Any criminal activity that threatens the health or safety of, or the right to peaceful enjoyment of their residences by, persons residing in the immediate vicinity of the premises;
 - (c) Any violent criminal activity on or near the premises; or
 - (d) Any drug-related criminal activity on or near the premises.
- (2) The owner may terminate the tenancy during the term of the lease if any member of the household is:

- (a) Fleeing to avoid prosecution, or custody or confinement after conviction, for a crime, or attempt to commit a crime, that is a felony under the laws of the place from which the individual flees, or that, in the case of the State of New Jersey, is a high misdemeanor; or
- (b) Violating a condition of probation or parole under Federal or State law.

- (3) The owner may terminate the tenancy for criminal activity by a household member in accordance with this section if the owner determines that the household member has committed the criminal activity, regardless of whether the household member has been arrested or convicted for such activity.

- (4) The owner may terminate the tenancy during the term of the lease if any member of the household has engaged in abuse of alcohol that threatens the health, safety or right to peaceful enjoyment of the premises by other residents.

d. Other good cause for termination of tenancy

- (1) During the initial lease term, other good cause for termination of tenancy must be something the family did or failed to do.
- (2) During the initial lease term or during any extension term, other good cause may include:
 - (a) Disturbance of neighbors,
 - (b) Destruction of property, or
 - (c) Living or housekeeping habits that cause damage to the unit or premises.
- (3) After the initial lease term, such good cause may include:
 - (a) The tenant's failure to accept the owner's offer of a new lease or revision;
 - (b) The owner's desire to use the unit for personal or family use or for a purpose other than use as a residential rental unit; or
 - (c) A business or economic reason for termination of the tenancy (such as sale of the property, renovation of the unit, the owner's desire to rent the unit for a higher rent).
- (4) The examples of other good cause in this paragraph do not preempt any State or local laws to the contrary.

9. Protections for Victims of Domestic Violence, Dating Violence, Sexual Assault, or Stalking

- a. **Purpose:** This section incorporates the protections for victims of domestic violence, dating violence, sexual assault, or stalking in accordance with subtitle N of the Violence Against Women Act of 1994, as amended (codified as amended at 42 U.S.C. 14043e et seq.) (VAWA) and implementing regulations at 24 CFR part 5, subpart L.
- b. **Conflict with other Provisions:** In the event of any conflict between this provision and any other provisions included in Part C of the HAP contract, this provision shall prevail.
- c. **Effect on Other Protections:** Nothing in this section shall be construed to supersede any provision of any Federal, State, or local law that provides greater protection than this section for victims of domestic violence, dating violence, sexual assault, or stalking.

- d. **Definition:** As used in this Section, the terms “actual and imminent threat,” “affiliated individual,” “bifurcate,” “dating violence,” “domestic violence,” “sexual assault,” and “stalking” are defined in HUD’s regulations at 24 CFR part 5, subpart L. The terms “Household” and “Other Person Under the Tenant’s Control” are defined at 24 CFR part 5, subpart A.
- e. **VAWA Notice and Certification Form:** The PHA shall provide the tenant with the “Notice of Occupancy Rights under VAWA and the certification form described under 24 CFR 5.2005(a)(1) and (2).
- f. **Protection for victims of Domestic Violence, Dating Violence, Sexual Assault, or Stalking:**
- (1) The landlord or the PHA will not deny admission to, deny assistance under, terminate from participation in, or evict the Tenant on the basis of or as a direct result of the fact that the Tenant is or has been a victim of domestic violence, dating violence, sexual assault, or stalking, if the Tenant otherwise qualifies for admission, assistance, participation, or occupancy. 24 CFR 5.2005(b)(1).
 - (2) The tenant shall not be denied tenancy or occupancy rights solely on the basis of criminal activity engaged in by a member of the Tenant’s Household or any guest or Other Person Under the Tenant’s Control, if the criminal activity is directly related to domestic violence, dating violence, sexual assault, or stalking, and the Tenant or an Affiliated Individual of the Tenant is the victim or the threatened victim of domestic violence, dating violence, sexual assault, or stalking. 24 CFR 5.2005(b)(2).
 - (3) An incident or incidents of actual or threatened domestic violence, dating violence, sexual assault or stalking will not be construed as serious or repeated violations of the lease by the victim or threatened victim of the incident. Nor shall it not be construed as other “good cause” for termination of the lease, tenancy, or occupancy rights of such a victim or threatened victim. 24 CFR 5.2005(c)(1) and (c)(2).
- g. **Compliance with Court Orders:** Nothing in this Addendum will limit the authority of the landlord, when notified by a court order, to comply with the court order with respect to the rights of access or control of property (including civil protection orders issued to protect a victim of domestic violence, dating violence, sexual assault, or stalking) or with respect to the distribution or possession of property among members of the Tenant’s Household. 24 CFR 5.2005(d)(1).
- h. **Violations Not Premised on Domestic Violence, Dating Violence, Sexual Assault, or Stalking:** Nothing in this section shall be construed to limit any otherwise available authority of the Landlord to evict or the public housing authority to terminate the assistance of a Tenant for any violation not premised on an act of domestic violence, dating violence, sexual assault, or stalking that is in question against the Tenant or an Affiliated Individual of the Tenant. However, the Landlord or the PHA will not subject the tenant, who is or has been a victim of domestic violence, dating violence, sexual assault, or stalking, to a more demanding standard than other tenants in determining whether to evict or terminate assistance. 24 CFR 5.2005(d)(2).
- i. **Actual and Imminent Threats:**
- (1) Nothing in this section will be construed to limit the authority of the Landlord to evict the Tenant if the Landlord can demonstrate that an “actual and imminent threat” to other tenants or those employed at or providing service to the property would be present if the Tenant or lawful occupant is not evicted. In this context, words, gestures, actions, or other indicators will be construed as an actual and imminent threat if they meet the following standards for an actual and imminent threat: “Actual and imminent threat” refers to a physical danger that is real, would occur within an immediate time frame, and could result in death or serious bodily harm. In determining whether an individual would pose an actual and imminent threat, the factors to be considered include: the duration of the risk, the nature and severity of the potential harm, the likelihood that the potential harm will occur, and the length of time before the potential harm would occur. 24 CFR 5.2005(d)(3).
 - (2) If an actual and imminent threat is demonstrated, eviction should be used only when there are no other actions that could be taken to reduce or eliminate the threat, including, but not limited to, transferring the victim to a different unit, barring the perpetrator from the property, contacting law enforcement to increase police presence, developing other plans to keep the property safe, or seeking other legal remedies to prevent the perpetrator from acting on a threat. Restrictions predicated on public safety cannot be based on stereotypes, but must be tailored to particularized concerns about individual residents. 24 CFR 5.2005(d)(4).
- j. **Emergency Transfer:** A tenant who is a victim of domestic violence, dating violence, sexual assault, or stalking may request an emergency transfer in accordance with the PHA’s emergency transfer plan. 24 CFR 5.2005(e). The PHA’s emergency transfer plan must be made available upon request, and incorporate strict confidentiality measures to ensure that the PHA does not disclose a tenant’s dwelling unit location to a person who committed or threatened to commit an act of domestic violence, dating violence, sexual assault, or stalking against the tenant;
- For transfers in which the tenant would not be considered a new applicant, the PHA must ensure that a request for an emergency transfer receives, at a minimum, any applicable additional priority that is already provided to other types of emergency transfer requests. For transfers in which the tenant would be considered a new applicant, the plan must include policies for assisting a tenant with this transfer.
- k. **Bifurcation:** Subject to any lease termination requirements or procedures prescribed by Federal, State, or local law, if any member of the Tenant’s Household engages in criminal activity directly relating to domestic violence, dating violence, sexual assault, or stalking, the Landlord may “bifurcate” the Lease, or remove that Household member from the Lease, without regard to whether that Household member is a signatory to the Lease, in order to evict, remove, or terminate the occupancy rights of that Household member without evicting, removing, or otherwise penalizing the victim of the criminal activity who is also a tenant or lawful occupant. Such eviction, removal, termination of occupancy rights, or termination of assistance shall be effected in accordance with the procedures prescribed by Federal, State, and local law for the termination of leases or assistance under the housing choice voucher program. 24 CFR 5.2009(a).

If the Landlord bifurcates the Lease to evict, remove, or terminate assistance to a household member, and that household member is the sole tenant eligible to receive assistance, the landlord shall provide any remaining tenants or residents a period of 30 calendar days from the date of bifurcation of the lease to:

- (1) Establish eligibility for the same covered housing program under which the evicted or terminated tenant was the recipient of assistance at the time of bifurcation of the lease;
 - (2) Establish eligibility under another covered housing program; or
 - (3) Find alternative housing.
- l. **Family Break-up:** If the family break-up results from an occurrence of domestic violence, dating violence, sexual assault, or stalking, the PHA must ensure that the victim retains assistance. 24 CFR 982.315.
- m. **Move with Continued Assistance:** The public housing agency may not terminate assistance to a family or member of the family that moves out of a unit in violation of the lease, with or without prior notification to the public housing agency if such a move occurred to protect the health or safety of a family member who is or has been a victim of domestic violence, dating violence, sexual assault, or stalking; and who reasonably believed they were imminently threatened by harm from further violence if they remained in the dwelling unit, or if any family member has been the victim of sexual assault that occurred on the premises during the 90-calendar-day period preceding the family's request to move.
- (1) The move is needed to protect the health or safety of the family or family member who is or has been a victim of domestic violence dating violence, sexual assault or stalking; and
 - (2) The family or member of the family reasonably believes that he or she was threatened with imminent harm from further violence if he or she remained in the dwelling unit. However, any family member that has been the victim of a sexual assault that occurred on the premises during the 90-calendar day period preceding the family's move or request to move is not required to believe that he or she was threatened with imminent harm from further violence if he or she remained in the dwelling unit. 24 CFR 982.354.
- n. **Confidentiality.**
- (1) The Landlord shall maintain in strict confidence any information the Tenant (or someone acting on behalf of the Tenant) submits to the Landlord concerning incidents of domestic violence, dating violence, sexual assault or stalking, including the fact that the tenant is a victim of domestic violence, dating violence, sexual assault, or stalking.
 - (2) The Landlord shall not allow any individual administering assistance on its behalf, or any persons within its employ, to have access to confidential information unless explicitly authorized by the Landlord for reasons that specifically call for these individuals to have access to the information pursuant to applicable Federal, State, or local law.
 - (3) The Landlord shall not enter confidential information into any shared database or disclose such information to any other entity or individual, except to the extent that the disclosure is requested or consented to in writing by the individual in a time-limited release; required for use in an eviction proceeding; or is required by applicable law.

10. Eviction by court action

The owner may only evict the tenant by a court action.

11. Owner notice of grounds

- a. At or before the beginning of a court action to evict the tenant, the owner must give the tenant a notice that specifies the grounds for termination of tenancy. The notice may be included in or combined with any owner eviction notice.
- b. The owner must give the PHA a copy of any owner eviction notice at the same time the owner notifies the tenant.
- c. Eviction notice means a notice to vacate, or a complaint or other initial pleading used to begin an eviction action under State or local law.

12. Lease: Relation to HAP Contract

If the HAP contract terminates for any reason, the lease terminates automatically.

13. PHA Termination of Assistance

The PHA may terminate program assistance for the family for any grounds authorized in accordance with HUD requirements. If the PHA terminates program assistance for the family, the lease terminates automatically.

14. Family Move Out

The tenant must notify the PHA and the owner before the family moves out of the unit.

15. Security Deposit

- a. The owner may collect a security deposit from the tenant. (However, the PHA may prohibit the owner from collecting a security deposit in excess of private market practice, or in excess of amounts charged by the owner to unassisted tenants. Any such PHA-required restriction must be specified in the HAP contract.)
- b. When the family moves out of the contract unit, the owner, subject to State and local law, may use the security deposit, including any interest on the deposit, as reimbursement for any unpaid rent payable by the tenant, any damages to the unit or any other amounts that the tenant owes under the lease.
- c. The owner must give the tenant a list of all items charged against the security deposit, and the amount of each item. After deducting the amount, if any, used to reimburse the owner, the owner must promptly refund the full amount of the unused balance to the tenant.
- d. If the security deposit is not sufficient to cover amounts the tenant owes under the lease, the owner may collect the balance from the tenant.

16. Prohibition of Discrimination

In accordance with applicable equal opportunity statutes, Executive Orders, and regulations, the owner must not discriminate against any person because of race, color, religion, sex, national origin, age, familial status or disability in connection with the lease. Eligibility for HUD's programs must be made without regard to actual or perceived sexual orientation, gender identity, or marital status.

17. Conflict with Other Provisions of Lease

- a. The terms of the tenancy addendum are prescribed by HUD in accordance with Federal law and regulation, as a condition for Federal assistance to the tenant and tenant's family under the Section 8 voucher program.
- b. In case of any conflict between the provisions of the tenancy addendum as required by HUD, and any other provisions of the lease or any other agreement between the owner and the tenant, the requirements of the HUD-required tenancy addendum shall control.

18. Changes in Lease or Rent

- a. The tenant and the owner may not make any change in the tenancy addendum. However, if the tenant and the owner agree to any other changes in the lease, such changes must be in writing, and the owner must immediately give the PHA a copy of such changes. The lease, including any changes, must be in accordance with the requirements of the tenancy addendum.
- b. In the following cases, tenant-based assistance shall not be continued unless the PHA has approved a new tenancy in accordance with program requirements and has executed a new HAP contract with the owner:
 - (1) If there are any changes in lease requirements governing tenant or owner responsibilities for utilities or appliances;
 - (2) If there are any changes in lease provisions governing the term of the lease;
 - (3) If the family moves to a new unit, even if the unit is in the same building or complex.
- c. PHA approval of the tenancy, and execution of a new HAP contract, are not required for agreed changes in the lease other than as specified in paragraph b.
- d. The owner must notify the PHA of any changes in the amount of the rent to owner at least sixty days before any such changes go into effect, and the amount of the rent to owner following any such agreed change may not exceed the reasonable rent for the unit as most recently determined or redetermined by the PHA in accordance with HUD requirements.

19. Notices

Any notice under the lease by the tenant to the owner or by the owner to the tenant must be in writing.

20. Definitions

Contract unit. The housing unit rented by the tenant with assistance under the program.

Family. The persons who may reside in the unit with assistance under the program.

HAP contract. The housing assistance payments contract between the PHA and the owner. The PHA pays housing assistance payments to the owner in accordance with the HAP contract.

Household. The persons who may reside in the contract unit. The household consists of the family and any PHA-approved live-in aide. (A live-in aide is a person who resides in the unit to provide necessary supportive services for a member of the family who is a person with disabilities.)

Housing quality standards (HQS). The HUD minimum quality standards for housing assisted under the Section 8 tenant-based programs.

HUD. The U.S. Department of Housing and Urban Development.

HUD requirements. HUD requirements for the Section 8 program. HUD requirements are issued by HUD headquarters, as regulations, Federal Register notices or other binding program directives.

Lease. The written agreement between the owner and the tenant for the lease of the contract unit to the tenant. The lease includes the tenancy addendum prescribed by HUD.

PHA. Public Housing Agency.

Premises. The building or complex in which the contract unit is located, including common areas and grounds.

Program. The Section 8 housing choice voucher program.

Rent to owner. The total monthly rent payable to the owner for the contract unit. The rent to owner is the sum of the portion of rent payable by the tenant plus the PHA housing assistance payment to the owner.

Section 8. Section 8 of the United States Housing Act of 1937 (42 United States Code 1437f).

Tenant. The family member (or members) who leases the unit from the owner.

Voucher program. The Section 8 housing choice voucher program. Under this program, HUD provides funds to a PHA for rent subsidy on behalf of eligible families. The tenancy under the lease will be assisted with rent subsidy for a tenancy under the voucher program.

Owner Printed Name _____

Owner Signature _____

Owner Date Signed _____

Head of Household
Printed Name _____

Head of Household
Signature _____

Head of Household
Signed Date _____